

ROYALTY THEATRE, CHESTER



SCOUTABOUT

DECEMBER 1965

*Presented by
The Chester & District
Boy Scouts Association*

PROGRAMME 1/-

*With Compliments
and Best Wishes to the Gang
and the Scout Movement*

G. T. OWEN & SON (Chester) Ltd.

WHOLESALE GROCERS

West View, Saltney, Chester. Tel. 25186

NOW
you can get the
CITY EDITION
of
The Chester Chronicle
on
FRIDAY MORNINGS

★ ★ ★

Just say to your newsagent
“THE CHRONICLE, CITY EDITION”

★ ★ ★

Chester's best weekly paper

Steel Sheet at its best

from

JOHN SUMMERS & SONS LIMITED



Shotton · Chester

CHESTER AND DISTRICT BOY SCOUTS ASSOCIATION

President :

HIS GRACE THE DUKE OF WESTMINSTER

Vice Presidents :

The Right Reverend	H. Hughes, Esq.
The Lord Bishop of Chester	G. R. Jacobs, Esq.
J. W. Aldred, Esq.	H. G. Jenkins, Esq., F.C.A.
Dr. R. W. Attwood, M.R.C.S., L.R.C.P.	Miss U. Keyes
G. V. J. Avery, Esq., M.I.F.I.R.E.	Miss G. M. Llewellyn
J. C. Blake, Esq.	Fr. F. Murphy, B.A.
W. Brickland, Esq.	R. H. Phillips, Esq.
Alderman A. H. Charmley	S. F. P. Rocke, Esq.
Rev. E. G. Davies	Alderman T. Sarl-Williams
Malcolm Cooper, Esq.	H. Sheldon, Esq.
A. Elliott, Esq.	J. D. Siddall, Esq.

Chairman of the Executive Committee :

S. TRAVERS, Esq.

Vice-Chairman of the Executive Committee :

E. N. JONES, Esq.

District Commissioner :

V. E. STONEBRIDGE, "Gilwell," Tattenhall Road, Tattenhall, Chester.
Tel. TAT 270

Assistant District Commissioners :

Cubs : G. NACSON, 12 Queens Drive, Queens Park, Chester. Tel. 25983.
Scouts : E. C. HEATH, 7 Egerton Drive, Bache, Chester. Tel. 24198.
Seniors : G. L. BROWNE, 10 Whaddon Drive, Lache Lane, Chester. Tel. 23651.
Rovers : D. S. W. PROFFITT, 12 Riversmead, Huntington, Chester.

District Senior Scout Leader :

R. FISHER, Hawthorn House, Christleton.

Hon. Secretary :

W. S. COOPER, 44 Parkgate Road, Chester. Tel. 22893.

Hon. Treasurer :

G. B. ELPHICK, 9/11 Old Bank Buildings, Chester.

Hon. Badge Secretary :

Mrs. G. BROWNE, 10 Whaddon Drive, Lache Lane, Chester. Tel. 23651.

Press Secretary and Representative on Chester Youth Council :

P. TURNER, Esq., 12 King's Crescent West, Boughton Heath, Chester.

Executive Committee (Lay Members) :

Mrs. K. Davies, Mrs. J. Proffitt, Messrs. W. Abram, A. Cunliffe, A. C. Granger,
T. Hope, D. Jones, J. B. Kay, V. A. Mawson, F. J. Pritchard, N. C. Rouse, G. H.
Rowlands and A. E. J. Yelland.

Executive Committee (Scouter Members) :

Miss W. M. Collier, Mrs. H. Roberts, Messrs. C. W. R. Brown, R. W. D'Arcy,
J. Fewtrell, P. Harper, H. T. Harrison, D. W. G. Hooper, D. King, G. R. Morris,
P. Slater and J. A. Yoxall.

Executive Committee (Co-opted) :

Miss E. D. Scott, Chester Division Girl Guides.

Hon. Medical Officer : Dr. R. W. Attwood. Hon. Solicitor : J. C. Blake, Esq.

C. H. BOUNDS

(C. C. BOUNDS)

Established 1906

SPORTS' AND MEN'S OUTFITTERS

9 GROSVENOR STREET, CHESTER

Tel. 21623

OFFICIAL OUTFITTER

to the

**CHESTER & DISTRICT
BOY SCOUTS
ASSOCIATION**

All Uniforms for
Scouts :: Cubs
Guides Brownies

MEMBER



LARGE STOCKS OF CAMP EQUIPMENT

Tents, Sleeping Bags
Camp Beds
Rucsacs, Stoves
Air Beds
Groundsheets
Billies



Sheath Knives, Axes
Compasses, Staves
—
Anoraks
Hikers' Capes
Golf Jackets



THE GANG (OR MOST OF THEM) AT A REHEARSAL

By courtesy of

Chester Chronicle 22/10

The Family Firm for the Family's Needs

BURRELL'S

We have the complete range of Uniforms
For **CUBS, SCOUTS, BROWNIES and GUIDES**
SPORTS DEPARTMENT, FIRST FLOOR

CHRISTMAS PRESENTS

We hope you like the selection of Gifts and Toys
we have chosen for this Christmas

We are sure that our range covers almost every possible
idea that could be on that valuable Christmas list

What you can be sure of is personal service,
quick delivery, and most important of all, the very
best value possible

***Remember, all the family will benefit if you
make this your one-stop gift centre***

BURRELL'S

FOREGATE STREET, CHESTER



David Abley
William Abram
John Albino
Stuart Albino
Andrew Alexander
Matthew Bartle
David Baxter
Richard Bowers
Geoff Browne
Wayne Burke
Christopher Byrne
Graham Campbell
David Capstick
Edward Clare
Graham Clare
Ian Clifford
Bill Cooper
Stephen Cottle
Ian Cowburn
Roger Crabtree
Arthur Crellin
Peter Crump
Derek Cunliffe
Philip Cunningham
Robin D'Arcy
Fred Darlington
Ian Davies
Michael Davies
Nigel Derbyshire



THE GANG



Sean Duffy
Michael Dunn
Gordon Dutton
David Eccles
Roy Fisher
Derek George
James Green
Mervyn Griffiths
Tony Griffiths
Keith Halliwell
Philip Halliwell
Paul Harper
David Hayes
Alan Hayward
Brian Hipkiss
Terrence Hipkiss
George Hodgkinson
Robert Hough
David House
Stephen House
Neville Hughes
James Indermaur
Michael Jones
Philip Jones
Dave King
Chris Kirk
Derek Lewis
Kenneth Lewis
Alan Meade
Alan Minshull
Geoff Morris
Robert Parker
Graham Peers
Ian Peers
Clive Pickering
Colin Pickering
Glyn Pickering
Christopher Purvis
David Read
Timothy Robinson
Tony Robinson



Nicholas Shorrock
Timothy Shorrock
John Slater
David Smith
Martin Snailham
Paul Southall
Philip Stringer
Alan Sumpter
Ian Sumpter
Mark Thompson
David Trace
Phil Turner
Barry Tushingham
Laurence Vickers
John Walley
Peter Walsh
Julian Webb
Mark Webb
Philip West
Peter Whitley
Clive Williamson
Eric Wilson
Frank Wilson
Paddy Wilson
David Worrall
David Wycherley
John Yoxall
And the 1st Frodsham
Bugle Band

COSTAIN

R. COSTAIN & SONS (Liverpool) Ltd.

Founded 1865

CHESTER BRANCH

for

BUILDING WORK FOR ALL TRADES

including

PAINTING, DECORATING, PLUMBING AND REPAIRS TO PROPERTY

OFFICE AND WORKS :

HANDBRIDGE HOUSE, OVERLEIGH ROAD

Telephone : Chester 43371 (3 lines)

Telephone : 25344

Telegrams : Anfield, Chester

WE SUPPLY ALL YOUR NEEDS FOR HOME DECORATION

W. E. ANFIELD & CO. Ltd.

Lower Bridge Street, Chester

DEALERS IN PAINTS & GLASS

"TRIPLEX" SAFETY GLASS STOCKISTS

FORMICA PLYWOOD HARDBOARD

Mirrors Re-Silvered & Modernised

BUILDING

BY THE DISTRICT COMMISSIONER.

I find it quite exciting going round Chester these days. All sorts of development is going on. Tall blocks of flats and what a view from the top ones too. Tall blocks of offices. New shopping centres, multi-storied with badly needed car parks to attract the motorist shoppers to Chester. All these features, together with the ring road, are Chester's contribution of the twentieth century, to its already rich heritage of building through the ages. I wonder how posterity will judge us.

Were it not for the fact that architecture has already a period named the Perpendicular, that is what I would dub our modern developments, for certainly the tendency nowadays, because of the lack of land of course, is to build upwards. Mind you, that's not new either, for you have only to look at man's most noble edifices, the churches, to see that trend. Walk round the countryside of East Anglia and count the spires reaching to the sky to see what I mean.

And always, when talking about building, one automatically associates the word upwards with it—one always builds up—never sideways—or down.

In Scouting we go in for quite a bit of building too. No, I don't mean headquarters, although we do our share of that. What I mean is our building of the boy himself. We start with the boy of cub age somewhere round the 4 foot mark. Physically we do quite a bit to help nature make him taller by our activities. Spiritually we start him off fairly small with the Cub Promise, I promise to do my best, to do my duty to God, and the Queen, to obey the Law of the Wolf Cub Pack and to do a Good Turn to somebody every day. Mentally, we set him moderately easy tests, but all calculated to build him up into a physically, spiritually and mentally "taller" person.

Then he goes on into the Scouts at 11 years old and about five foot tall. Then he takes the more advanced Promise, still to "do his duty to God and the Queen," but then "to help other people at all times" (not just once a day) and "to obey the Scout Law." That Promise stays good for the rest of his scouting days. Scouters make the same Promise, whether they are eighteen or eighty.

But that building up process goes on and on. Perhaps that's why they call Scouting a Movement! The tests are harder and more technical. The spiritual demands lift him up further towards God. The mental demands make him a more complete person. And so he goes on to Senior Scouting at 15 and Rovering at 18, or maybe he takes out a Warrant as a Scouter then. But all the time there is that sense of building up of body soul and spirit until, please God, we turn out another good citizen through that planned progress of building up in Scouting.

How does the old hymn run?

These things shall be, a loftier race	Nation with nation, land with land
Than e'er the world hath known shall rise,	Inarmed shall live as comrades free,
With flame of freedom in their souls	In every heart and brain shall throb
And light of knowledge in their eyes.	The pulse of one fraternity.

Scouting, spread all over the world as it is, aims at something like that.

V. E. STONEBRIDGE.

SCOUTABOUT 1965

One.....WE'RE ONLY YOUNG ONCE
Two SARAH
Three ALADDIN AND HIS WONDERFUL DIXIE
Four.....IF I WORE SANTY'S WHISKERS
Five.....HAPPY BIRTHDAY
Six.....THE ONE BESIDE YOU
Seven ANCIENT ROME
Eight SWISH
Nine.....COMING HOME
Ten....I DON'T THINK WE'LL SEE HER AGAIN
Eleven....WHEN THE BAND BEGINS TO PLAY

INTERVAL (15 minutes)

ORCHESTRA

Leader/Piano Billy Brickland
Trumpet Wes Morris
Trombone Dave Glazzard
Alto/Sax Ray Cumin
Tenor/Sax Stan Boness
Guitar Mike Keegan
Bass Keith Kennerley
Drums.....Doug Hall

One....IT'S A BEAUTIFUL THING TO GO
NOWHERE
Two.....ROUND THE TABLE
Three.....THE ROAD BUILDERS
Four.....DO AS THE ROMANS DO
Five MUMS
Six.....THE CHESTER GIRLS' CHOIR
Seven.....I SEE RED
Eight 3/3½d.
Nine.....THE PRODUCER'S NIGHTMARE
Ten.....THE FINALE



SCOUTABOUT FOR COUNTRY MAID

BREAD AND CAKES

Good Luck

and Best Wishes

to SCOUTABOUT

from the

CHESHIRE OBSERVER



P.S. We've got you well covered !!

DISTRICT NEWS

Lest it be thought that all our effort and time are taken up by the production of our Gang Show, we feel you will be interested to know something of our other activities over the past year.

A strong contingent attended the County Camp held at Whitsuntide in Eaton Park which was visited on Whit Monday by the Chief Scout. The Officers, Scouters and Rovers had much to do with the planning and organisation of this event at which some 1,500 Scouters and boys from Cheshire West were present.

In August a party of about 30 Seniors, under the leadership of Messrs. B. Kershaw and P. Slater, undertook an expedition of climbing and hiking in the Bernese Oberland.

The third annual District Senior Gathering was held from 24th to 26th September at Guilden Sutton, when approximately 200 Seniors and Rovers from this District, Cheshire West and neighbouring Counties had, despite appalling weather conditions, an exciting week-end. We were delighted to welcome in camp a contingent of the Boys' Brigade who voluntarily and successfully organised the Coffee Bar.

In June once again we provided the stewards and car park attendants during the week of the presentation of the Mystery Plays in Eaton Park. More recently we were honoured to be invited to provide the stewards at the Chester Cathedral for the Service of the Consecration of the new Bishops of Birkenhead and Stockport, and twelve Scouters readily volunteered their services.

Recently the District inaugurated a week-end Hike for teams of Scouts and Seniors during the course of which at each check point on the route they encountered "incidents" and had to overcome a tough Commando Course at the overnight camp.

In October the Association held an At Home for Badge Examiners, lay members of the Executive Committee and of Group Committees, etc., which was well attended and during the course of which the official film of the 11th World Jamboree at Marathon in Greece was shown.

The various sections have, of course, held their annual events and competitions—the Totem Pole Competition (for cubs), the Adventure Week-end, the Patrol Leaders' Week-end, the Camping/Cooking Competition, the Swimming Gala, badge training courses, etc. Groups have held their annual and week-end camps, and continued through their Scouters to provide for their 800 boys attractive programmes.

Space does not permit to write of the many meetings of the Executive Committee, and its Sub-Committees ; of Scouters ; of the District Team ; and of Group Committees which are so necessary to the planning and smooth organisation of the District.

As with all Scouts we look forward to 1966—the Wolf Cub Jubilee Year, for which a very full programme of National and local events are already being planned ; the World Friendship Year and the report of the Chief Scout's Advance Party (and (?) a new-look Scouting).

BROWNS OF CHESTER

'the shop of many counties'

From a wide area people make the easy trip to Browns of Chester. For this famous shop is an exciting destination! Discover for yourself the special charm of "one of the best shops in the world"

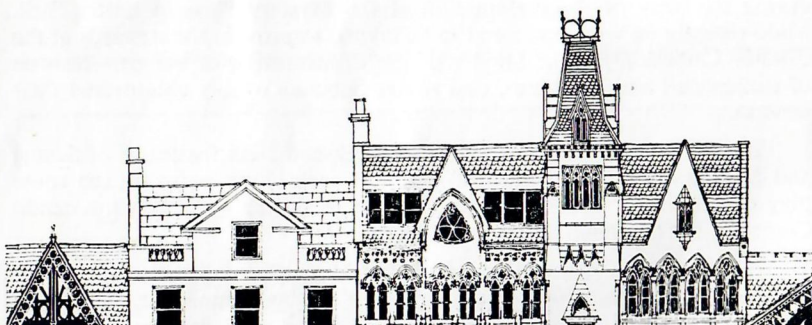

BABY LINEN · BLOUSES · BOYS' WEAR · BEDDING · COATS · CHRISTIAN DIOR · CORSETRY · CHILDREN'S WEAR
CRO · CHILDREN'S SHOES · COSMETICS · CARPETS · CONTRACT FURNISHING · DRESSES · DRESS MATERIALS
ELECTRIC EQUIPMENT · FURS · FURNITURE · FANCY GOODS · GLOVES · GLASS & CHINA · HOSIERY · HANDBAGS
HAIRDRESSING · HARDWARE · JEWELLERY · KAYSER BONDOR · KNITTING WOOLS · KITCHEN FURNITURE
LADIES SHOES · LINGERIE · LIGHTING FITTINGS · LINENS · MODEL COATS · MODEL DRESSES · MISS CHESTER
MODEL SUITS · MILLINERY · MEN'S UNDERWEAR · MEN'S SPORTSWEAR · MEN'S OUTFITTING · MEN'S TAILORING
MAENSON · MEN'S SHOES · PICTURES · PRETTY POLLY · PRAMS & NURSERY FURNITURE · RAINWEAR · RECORDS
SUEDE COATS · SCARVES · FLOWERS & UMBRELLAS · SKIRTS · SPORTSWEAR · SCHOOL WEAR · TRAVEL · TOYS
STATIONERY & GREETING CARDS · SOFT FURNISHINGS · TRAVEL GOODS · TELEVISION & RADIO · PHOTOGRAPHIC
EQUIPMENT · TEENAGE WEAR · LARGER FITTING SHOP.

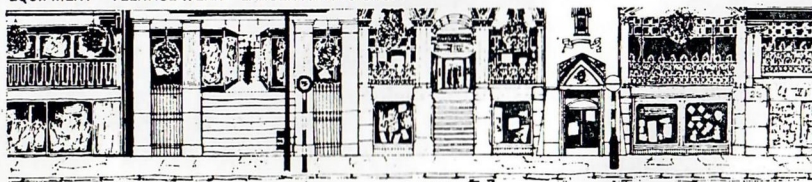

WE WELCOME

ON Tuesday the Association is delighted to welcome the Mayor and Mayoress of Chester (Councillor Lt.-Col. and Mrs. H. A. A. Howell), the Sheriff of Chester (Alderman John Arrowsmith) and Mrs. Arrowsmith, the Chairmen of the Chester and Tarvin Rural District Councils (Councillor Mrs. F. Fair and Councillor J. Probin), the Chief Constable of Cheshire (Mr. H. Watson), the President of the Chester Rotary Club, the Chairman of the Chester Round Table and the President of the Chester Lions Club; the Chester City Youth Organiser and the Chairman of the Chester Youth Council; Representatives of the Oldfield Trustees; the County Commissioner for Boy Scouts (Mr. G. A. J. Begg), the Divisional Commissioner for Girl Guides (Miss A. Joseph), Miss U. Keyes and the District Commissioner (Mr. V. E. Stonebridge).

On this occasion our guests will be received by our President, His Grace the Duke of Westminster, accompanied by the Duchess. We are honoured and pleased to welcome them and are grateful to them for their attendance and their gracious reception of our guests.

The Field Commissioner, Mr. H. Blore, is attending on the Thursday evening.

We welcome too our many subscribing Patrons who are named elsewhere in the Programme, and for whose generous support we are very grateful.

We welcome with the same sincerity each member of every audience whether attending individually or with a party. The solid support of so many friends has sustained our efforts over many years and has ensured the financial success of our Shows.

At the time of going to press the following parties of fifteen or more people had reserved blocks of seats :—

MONDAY

3rd Ellesmere Port Scout Group
1st Owlsey Wood Scout Group
1st Bickerton Scout Group
1st Upton-by-Chester Guide Company
Sealand House
Boughton Hall, Chester
Kenwyn, Chester
3rd and 12th St. Marks, Saltney, Guide Coy.

TUESDAY

1st Sutton (Wirral) Scout Group
Mrs. P. Williams' Party, Little Sutton
1st Sandiway Scout Group
Ince Scout Group
Chester Lions Club Party
Mr. C. T. Brown's Party, Southport
Mrs. Windass's Party, Boughton
W.V.S. Older People's Club
Capenhurst Girl Guides Company
Newton Park Older Folks Club
St. Paul's C.E. School, Boughton
Lache Older People's Club
Sealand House
Christleton Darby and Joan Club

WEDNESDAY

Ellesmere Port County Grammar School for Boys
1st Hawarden Scout Group
43rd Chester Scout Group
5th Chester Girl Guides
Mrs. Hough's Party
16th Crosby (St. Andrew's), Liverpool Scout Group
Handbridge Older Folks Club
1st Christleton Scout Group
1st Hanmer Scout Group
1st Winnington (Mid-Cheshire) Scout Group
Chester St. Michael's Sunday School
Mrs. Tatler's Party, Chester
1st Saltney Ferry Scout Group

Wednesday—contd.

1st Tarporley Scout Group
Hoole All Saints Guide Company
17th Church of Christ Guide Company

THURSDAY

11th Bebington (Christ Church) Scout Group
16th Chester Scout Group
Mrs. Upton's Party, Greasby
1st Connah's Quay Scout Group
35th Chester Scout Group
1st Blacon (Chester) Scout Group
Miss Redfern's Party
3rd Chester Lifeboys
Hoole County Secondary School
1st Oswestry Scout Group
1st and 4th Oswestry Guide Companies
Mrs. Woolrich's Party, Hawarden
1st Shotton Guide Company

SATURDAY—MATINEE

Rufford Scout Group
Croxtan and Boughton Scout Group
1st Upton Cub Pack
2nd Middlewich Guides and Scouts
2nd Blacon Brownies
Mrs. A. Ogden's Party, Saughall
Hoole Congregational Church
A. E. and R. Niddries Party, Middlewich
1st Shotton Scout Group
Mrs. Abram's Party, Saughall
42nd Chester Scout Group

SATURDAY EVENING

Wrexham Senior/Ranger Joint Activities Group
Newtown (Montgomeryshire) Scout Group
1st Whittington Scout Group
Burwardsley Scout Group and Tattenhall Girl Guides
Mr. Adam's Party, Blythe Bridge
St. Helen's Gang Show

FOR COAL

that will satisfy you
in Quality and Price

ALLAN MORRIS
& CO. LTD.

CHESTER

TELEPHONES 21151 (4 lines)

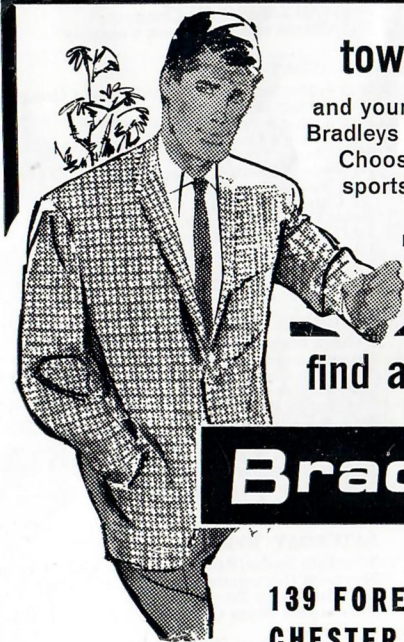

town and country men
and young men too find all they need at
Bradleys at prices they can easily afford.
Choose from a wonderful selection of
sports and hacking jackets, jodhpurs,
breeches and sports trousers,
raincoats, and duffelcoats and a
wide selection of shirts,
ties and knitwear

find all they need at

Bradleys

139 FOREGATE ST. & 14 BROOK ST.
CHESTER Telephones 23032 & 23033

PATRONS

THE DUKE AND DUCHESS OF WESTMINSTER
THE RIGHT WORSHIPFUL THE MAYOR OF CHESTER (COUNCILLOR LT. COL.
H. A. A. HOWELL). J. M. TEMPLE, ESQ., M.P. LORD ROCHESTER.

P. Beresford Adams	Rev. J. S. Gamon	V. A. Mawson
J. W. Aldred	Dr. W. Gilchrist	McHattie & Co. Ltd.
Dr. R. Attwood	A. Higson	C. W. Masters
R. Berens	W. Horrobin	A. M. Miln
H. L. Birch	T. Hughes	Owen Owen Ltd.
J. A. Brotherhood	Dr. A. C. C. Hughes	H. Potts
C. C. Bounds	K. W. Hoyland	H. Partington
E. A. Bailey	E. G. Hardy	C. Roberts
R. H. A. Chisholm	Mrs. S. E. Harris	G. R. Ridley
Chester Northgate	H. A. Jones	J. K. Roberts
Brewery Co. Ltd.	P. E. Jones	H. Rothwell
W. Clayton	E. L. Jones	N. C. Rouse
E. Carr	G. R. Jacob	G. H. Rowlands
C. Cresswell	D. Johns	Mrs. G. A. Siddall
J. Campey	Mrs. E. P. Jones	J. D. Siddall
R. Cauldwell	H. G. Jenkins	T. Sarl-Williams
F. R. Cleeves	D. I. Jones	R. H. Salmon
Malcolm Cooper	N. Johnson	R. A. Smethurst
Wm. Cochrane Ltd.	W. H. R. Jones	H. W. Talbott
E. L. Davies	Miss U. Keyes	Rev. D. R. Tassell
J. A. Davies	K. Kynaston	Dr. B. A. Thompson
P. A. Douglas	J. A. Kilpatrick	T. L. Trelfa
S. P. N. Dutton	Mrs. R. Knowles	E. G. Williams
W. A. Davies	J. B. Kay	E. F. Wilson
E. H. Eggington	J. Lowe	J. F. Windsor
E. R. Eames	Miss G. M. Llewellyn	Mrs. J. Watkin
L. Evans	George Henry Lee	W. B. K. Wright
W. G. Elliott	(Chester) Ltd.	M. Wesley
G. B. Elphick	D. O. Lockley	W. E. Walton
J. H. Edwards	K. L. Marks	A. E. J. Yelland
	Marks & Spencer Ltd.	

Please reserve this date!—

18th MARCH, 1966

Chester and District Association BUFFET DANCE

(8 p.m.—1 a.m.) at

QUAINTWAYS, NORTHGATE STREET, CHESTER

Admission by Ticket Only, 15/6d.

Apply Secretary, W. S. Cooper, 44 Parkgate Road, Chester

Will R. Rose

have everything a
photographer
needs

At Will R. Rose you'll find the largest stock of photographic equipment in the district. You'll also find quick, efficient, and friendly service, and expert advice on everything connected with photography . . .

WILL R. ROSE LTD.

23 BRIDGE STREET ROW, CHESTER

CAMERAS - CINES - ACCESSORIES
PRINTING, &c.

***Let BROADWAYS
BOOK IT for you***

Member
of A.B.T.A.

We aim to give you

The **BEST** Advice

The **BEST** Attention

The **BEST** Service

The **BEST** Holiday

AND WE CAN

Book **ANY** Holiday

With **ANY** Company

Arrange **ANY** Travel

Without **ANY** Booking Fees

**RAIL TICKETS at
STATION PRICES**

OPPOSITE THE CATHEDRAL
Telephone 22323

BROADWAYS

(CHESTER) LTD.

TRAVEL AGENTS

**23 ST. WERBURGH STREET
CHESTER**

THE TEAM

Producer : Roy Fisher.

Assistant Producers : Ernie Boyer, Eric Wilson.

Organiser : Phil Turner.

Stage Manager : Alan Granger. Assisted by Bill Capstick, Maurice Davies, Eric France, Paul Harper, Dai Jones, Stan Kershaw and Peter Kirk.

Wardrobe Mistress : Mary Turner.

Sewing Team and Dressers : Mary Abram, Betty Fisher, Lena France, Sonja Clifford, Joan Kirk, Carol Partington, Anne Sumpter, Ida Wilson.

Prompter : Marjorie Fisher.

Wigs : Jean Proffitt, Edith Kelly, Celia Travers.

Properties : Bronwyn Hughes, Jeanette Hutchinson, Barbara Capstick.

Amplification : Gerald Roose.

Back Stage Steward : George White.

Nurse : Monica Moulding, S.R.N.

Make-up : Alan Sumpter and team of helpers.

Routines and Programmes devised and compiled by Roy Fisher and Eric Wilson.

Sound Equipment : Miltons of Chester.

Patron Secretary : S. Travers, Greengates, Greenfield Lane, Hoole.

Treasurer : P. Charlton, Chester, Wrexham and North Wales Savings Bank, Grosvenor Road, Chester.

Business Secretary : W. S. Cooper, 44 Parkgate Road, Chester.

Songs and Sketches by : Wilcock & Rutherford ("Santy's Whiskers," "Swish," "I don't think" and "Chester Girls' Choir"); Jim Foote ("Aladdin," "Ancient Rome" and "The Producer's Nightmare"); Ralph Reader (all others).

The Personal Shop for Records and Music

HILDA CATHERALL, 3 St. Werburgh Street, Chester

Telephone 23400

For your Scouting and
Guiding needs . . .

SHOP AT
SCOUT & GUIDE SHOP

**14 FARADAY STREET
OFF NEWTON STREET
MANCHESTER 1**

Telephone No. — M/c. Central 3191

POST ORDERS PROMPTLY ATTENDED TO

Choice Rural Site — Back Lane, Duddon

Rear of Headless Woman Inn

CAPSTICK & OWEN Ltd.

**331 EAST PRESCOT RD., LIVERPOOL 14
STO. 1223**

Semi-Detached Houses £3,500

Lounge (17ft. 6in. × 13ft.), Dining Room (17ft. 6in. × 13ft.),
Kitchen (10ft. × 10ft.), Three Bedrooms, Cloaks, Porch in multi-
coloured blocks

Tarvin 2 miles, Tarporley 4 miles, Chester 7 miles

TWO YEARS' GUARANTEE — ONLY 4 LEFT

ACT NOW AND BE ONE OF THE LUCKY FOUR!

**New Development at Great Sutton. Opposite Capenhurst Lane
on Birkenhead-Chester Road**

Gas centrally heated houses. Details on application

APPRECIATION

THE Chester and District Boy Scouts' Association wish to thank once again the Directors, General Manager, Stage Manager and Staff of the Royalty Theatre for their advice, help and co-operation; and all those many firms and individuals who in so many ways have assisted to make Scoutabout 1965 a reality. We are particularly indebted to our Patrons, Subscribers and Advertisers for their financial support, and particularly YOU for supporting us by your attendance, especially those who have travelled long distances to be with us.

JOHN P. DAVIES & SONS

(Established 1834)

LIMITED

73 NEW CRANE STREET

Tel. CHESTER 26693/4

**WIDE RANGE OF CAMPING
OUTDOOR & SPORTS EQUIPMENT
ALWAYS AVAILABLE**

Dri-Ski School — October to March

AUTHORISED DEALERS: *Calor Gas, Blue Gaz, Sievert & Primus Gas*

HIRE A **CROSVILLE** COACH

MOTOR SERVICES LIMITED

to take you
into the
Country,
to the Theatre
or out and
about
—Anywhere



TRAVEL BY EXPRESS COACH SERVICE TO
LONDON, CARDIFF, CAERNARVON

Regularly throughout the year

WRITE, PHONE OR CALL AT 58 NORTHGATE STREET, CHESTER

Tel. 24151