

SCOUT ABOUT



Presented at the
Gateway Theatre by
Chester & District
Scout Association

C. H. BOUNDS

(C. C. BOUNDS)

Established 1906

**9 GROSVENOR STREET
CHESTER**

Telephone 21623

**We stock
all Uniforms
and
Camping
Equipment**



Chester and District Scout Association

President :
HIS GRACE THE DUKE OF WESTMINSTER

Vice Presidents :

The Right Reverend
The Lord Bishop of Chester.
G. V. J. Avery, Esq.
W. Brickland, Esq.
M. Cooper, Esq.
R. Crabb, Esq.
H. Hughes, Esq.
G. R. Jacobs, Esq.

Miss U. Keyes.
Miss G. M. Llewellyn.
R. H. Phillips, Esq.
G. Ridley, Esq.
Alderman T. Sarl-Williams.
H. Sheldon, Esq.
J. D. Siddall, Esq.
V. E. Stonebridge, Esq.

Hon. Medical Officer :

Dr. R. W. ATTWOOD, Copfield House, Sealand Road, Chester

Hon. Solicitor :

J. C. BLAKE, Esq., The Paddocks, Plough Lane, Christleton, Chester

District Officers :

Chairman : S. TRAVERS, Esq., 'Greengates,' Greenfield Lane, Hoole, Chester
Tel. 25350

Secretary : T. A. JENKINS, Esq., 8 Newry Park East, Newton, Chester
Tel. 27687 Day Time

Treasurer : G. B. ELPHICK, M.B.E., 6 Hunter Street, Chester. Tel. 23051

Badge Secretary : Mrs. D. G. LLOYD, 16 Acres Lane, Upton. Tel. 44104

Activities Secretary : P. S. KENNEDY, Esq., 'Henley,' Heron Court, Parkgate,
Wirral. 051-336-4234

Membership Secretary : L. EVANS, Esq., 10 Cross Green, Upton. Tel. 42543

District Commissioner :

W. S. COOPER, Esq., J.P., 44 Parkgate Road, Chester. Tel. 22893

Assistant District Commissioners :

Cubs : G. NACSON, Esq., 12 Queen's Drive, Queen's Park, Chester. Tel. 25983

Scouts : E. C. HEATH, Esq., 11 Cotebrook Drive, Upton, Chester. Tel. 24198

Venture Scouts : F. R. FERRIS, Esq., 7 Woodfield Grove, Hoole. Tel. 28522

General Duties : D. S. PROFFITT, Esq., 12 Riversmead, Huntington, Chester.
Tel. 44005

D.V.S.L. : R. FISHER, Esq., Hawthorn House, Christleton, Chester. Tel. 35387

D.S.L. : B. KERSHAW, Esq., 17 Craithie Road, Vicars Cross. Tel. 29290

D.C.S.L. : Miss D. H. RYLANCE, Freshfield, Rowton, Chester. Tel. 35973

District Information Officer : S. CROSS, Esq.

District Quartermaster : A. WINDSOR, Esq.

District Extension Branch Advisor : L. EVANS, Esq.

Rep. County Executive : V. MAWSON, Esq. and H. T. HARRISON, Esq.

Rep. Chester R.D.C. Youth Council : C. W. R. BROWN, Esq.

District Scout Council (Lay Members) :

Mrs. J. Proffitt, Miss H. M. Smith, Miss M. Collier, Messrs. W. Abram, W. Capstick, E. R. France, T. Hope, R. Johnson, J. Kay, V. A. Mawson, J. D. Owens-Kay, N. C. Rouse, E. Warne

District Scout Council (Scouter Members) :

Miss E. Scott, Miss P. Vickers, Messrs. C. W. R. Brown, G. Beddow, S. Cross, H. T. Harrison, B. Kershaw, P. Slater, D. Williams, J. Yoxall, Dr. J. P. Millington

FOR COAL

that will satisfy
you in Quality
and Price

ALLAN MORRIS & CO. LTD.

CHESTER

TELEPHONES 21151 (4 lines)

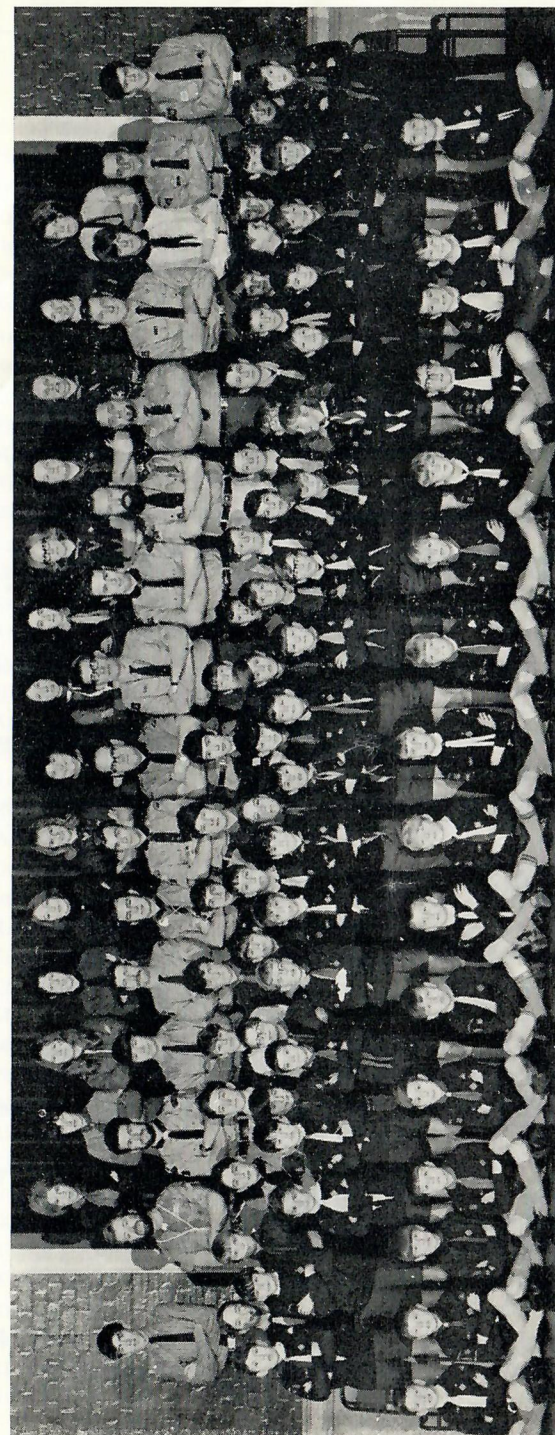

Photo by Newcombe & Johnson, Hoole

The Gang (or most of them) at a rehearsal.



include the best of all the well-known makes

Select in our showrooms or take a
Dale Wallpaper Book home

LARGE STOCKS IMMEDIATELY AVAILABLE

We also supply **CURTAINS**
made to your own measurements

We are Agents for **SANDERSON FABRICS**
and other leading makes

ROBINSON & NEAL

19a KING STREET, CHESTER

Liverpool :: Birkenhead :: Bangor :: Lancaster

Let BROADWAYS BOOK IT for you

Member
of A.B.T.A.

We aim to give you

The **BEST** Advice

The **BEST** Attention

The **BEST** Service

The **BEST** Holiday

AND WE CAN

Book **ANY** Holiday

With **ANY** Company

Arrange **ANY** Travel

Without **ANY** Booking Fees

**RAIL TICKETS at
STATION PRICES**

BROADWAYS

(CHESTER) LTD.

TRAVEL AGENTS

OPPOSITE THE CATHEDRAL
Telephone 22323

**23 ST. WERBURGH STREET
CHESTER**

THE GANG

John Ashcroft
Christopher Austin
Simon Barford
Joan Barford
Dennis Barlow
Gwyneth Barton
Ken Barton
Anthony Bass
June Beckett
Tony Beckett
Philip Beesley
Mike Benson
Nigel Boardman
Martin Briggs
Paul Butcher
Stephen Chesworth
Kevin Cresswell
Anthony Concannon
Tommy Concannon
Stephen Cooil
Andrew Cordery
Graham Cotterall
Roger Crabtree
Arthur Crellin
Peter Crump
Gabrielle Daley
Jonathan D'Arcy
Robin D'Arcy
Fred Darlington
Christopher Davidson
Martin Davidson
Mary Davies
Philip Davies
Richard Densham
Alison Edmunds
Chris Edmunds
Graham Edwards
Dave Ellis
Richard Fair
Wendy Fay
Russell Feeny
Jim Ferris
Richard Ferris
Roy Fisher

Andrew Floaman
Andrew Gilbert
Margaret Gran
Peter Greensmith
Michael Gould
Keith Harding
Malcolm Harding
Jonathan Harrison
Neil Haywood
Richard Hearle
Michael Hewlett
Nicholas Hodson
Richard Holden
Bronwen Holiday
Christopher Holland
Christopher Holroyd
Ted Holroyd
Jeffery Hughes
Ian Iveson
Lynne Iveson
Tony Jacklin
Margaret Jenkins
Andrew Johnson
Frank Johnson
Martin Johnson
Carl Jones
David Jones
Kevin Jones
Nicholas Jones
Roger Jones
Raymond Lambie
David Leather
Clive Ludden
Leo Manifold
Janice Mannering
Neil Mason
James McBride
Raymond McCann
Ian McMurray
Duncan Minshull
David Morgan
Geoff Morris
Graham Murphy
Robert Murphy

Paul Musselle
Carol Oakley
Derek Oldfield
Bill Oulton
Jennifer Owens
John Owens
Phillip Parker
Alan Parry
Ian Peers
Barry Peters
Coral Pickard
Clive Pickering
Colin Pickering
Dave Proffitt
Liz Pritchard
Graham Pudge
Andrew Pye
Hugh Quinn
Keith Reid
Ian Rogers
Gerald Roose
Jeremy Ross
Peter Sherwood
Jonathan Simcock
Mark Sproston
Peter Sproston
Philip Steele
Michael Stenhouse
Aiden Tarry
Geoff Taylor
Colin Tullock
Pat Vickers
Jonathan Walmsley
Mark Webb
Christopher Weston
Michael Weston
Anthony Whittaker
Eric Wilson
Clive Williams
Stephen Williams
Ian Wingfield
David White
Simon Woods

SCOUTABOUT 1971

Act One

OneWE'RE IN IT TOO
TwoTHE LADIES CHORAL SOCIETY
Three TAKING THEIR PLACES
FourBUTTERCUPS AND DAISIES
Five TREASURE ISLAND
SixJINGLE OF THE JUNGLE
SevenTHE CHRISTENING
Eight THE SUPPORTER
NineI'M GETTING RID OF MY SHADOW
TenWHAT'S THE GOOD OF WEDDINGS
ElevenFIESTA TIME

INTERMISSION (15 minutes)

ORCHESTRA

Leader/Piano Billy Brickland

Tenor Sax Ray Cumin

Bass Eddie Mead

Drums Joe Rowe

ORCHESTRATIONS - BILLY BRICKLAND

Act Two

OneHONG KONG BLUES
TwoTHE READING
Three FREEDOM
FourNURSERY RHYMES
Five THE MOUNTIES GET THEIR MAN
Six GO INTO YOUR DANCE
Seven CHOIRBOYS
Eight LADY IN WHITE
Nine HAZARDS OF THE TELE
TenFINALE



Household Linens and Furnishings
 Ladies' and Children's Wear
 Toys, Sports, Travel Goods
 Furniture, Bedding, Carpets
 Men's Wear, Dress Fabrics

BURRELLS

Foregate Street — Chester

*The Family Firm, for the Family's
 Needs*

DORMIE

DINNER SUITS	Men's	MORNING WEAR
39/-	Wear	45/-
	Hire	
	Service	

— *Clothes for special occasions* —

DORMIE MENSWEAR Ltd.

50 EASTGATE ROW, CHESTER

Telephone : 0244 23036

Patrons

British Steel Corporation, Shotton	Miss G. M. Llewellyn
The Lord Rochester	J. Lowe
J. Temple, Esq., M.P.	G. Mayers
Mrs. A. Alexander	W. Mewes
J. C. Blake	McHattie & Co. Ltd.
R. Berens	W. Needham
F. Bowman	Miss B. Nield
A. R. Butler	W. A. Pollitt
J. A. Cahill	G. K. Ridley
J. Campey	J. Ross
W. D. Capstick	T. Sarl-Williams
R. H. A. Chisholm	F. Saville
M. Cooper	J. D. Siddall
H. Dutton	D. E. Smith
G. B. Elphick	V. E. Stonebridge
J. Fewtrell	T. L. Trelfa
E. R. France	J. Viner
Canon J. W. R. Hurlow	W. R. Wallace
Dr. G. Kiloh	H. Watson
T. S. Lea	plus those whose names were received too late for including in the programme.

Acknowledgements

Acknowledgements for assistance towards the production :

The Management of the Tavern in the Town
 The Management of the Chester Football Club
 The Management of the Davenport Scout H.Q.
 The Management of the Wallasey Gang Show
 Heywood Williams Reliance Works
 Presbyterian Church, City Road, Chester
 Fredericks, Weston-Super-Mare
 Those Good Ladies who have assisted with the dressing, etc., with
 the Cub Scouts
 and those whose names were received too late for including in the
 programme.

J.P.D. of Chester Holiday Centre

TENTS and CAMPING KITS
for the young camper and
for all the family.
HIKER, CYCLIST, SCOOTERIST,
CANOEIST, CAVER, CLIMBER,
AND FAMILY CAR CAMPERS
Special Camping Kits for the
Duke of Edinburgh and the
Outward Bound Awards

camping out

everything for the camper at

WE MAKE AND REPAIR
TENTS, GROUND SHEETS,
BOAT AND TRAILER
COVERS

John P. Davies & Sons Ltd.

New Crane Street, Chester Tel. 26693

Situated on A548 (Lower Watergate, Nr. Chester Road)

Color Gas Agents

• FREE CAR PARK •

Open Mon. to Sat. 9 a.m. to 5.30 p.m.

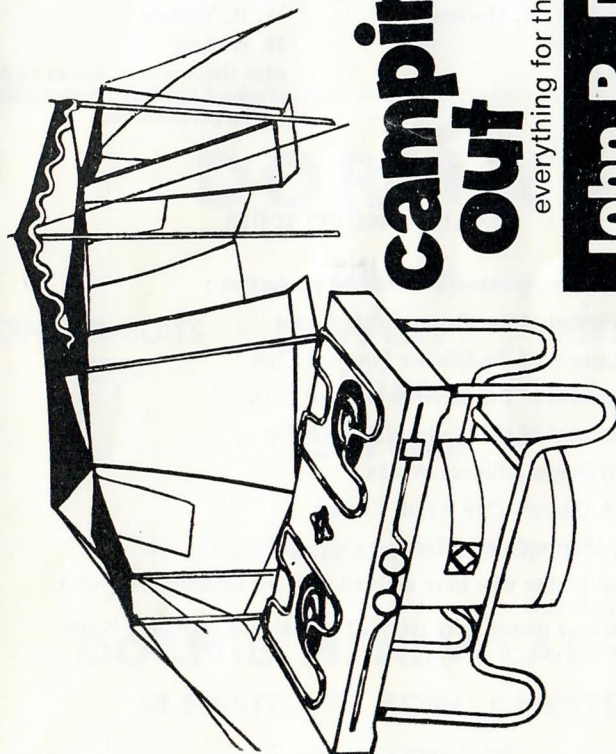

THE TEAM

Director of Production : Roy Fisher

Assistant Producers : Ernie Bowyer and Geoff Taylor

Musical Director : Bill Brickland

Production Organisers : Robin D'Arcy, Geoff Morris and Jennie Owens

Stage Manager : Fred Parker

Wardrobe Mistresses : Kitty Jones and Jennie Owens

Stage and Scenery Team : Messrs. S. Benson, S. Kershaw, J. Oakes, B. Abram, B. Crump, F. Butcher, B. Murphy, B. Crabtree, T. Edmunds, E. France, C. Cottrell, B. Ashcroft, A. Grant, P. Williams, S. Weston.

Wardrobe Team : Mesdames L. Proffitt, D. Scatt, J. Dutton, W. Jones, L. Edmunds, I. Wilson, H. Roberts, S. Crabtree, J. Pearson, E. Harding, A. Rooney, J. Benson, E. Parker, A. Sumpter, E. Holford.

Make-up : Allan Sumpter assisted by A. Keever, C. Jones, C. Cardell, R. Oulton, E. Whithall, A. Edmunds, H. Russell, C. Parker, J. Dutton, M. Simpson, B. Crump, I. Sumpter, F. Mole, H. Iverson.

Prompter : Ernie Boyer

Properties : Alison Edmunds

Back Stage Stewards : R. Ferris, Miss M. Collier, D. Williams, D. King, D. Lloyd, H. Harrison, P. Barker, A. Hayward, P. Kivilin

Nurse : Monica Maddocks, S.R.N.

Amplifications and Sound Effects : Gerald Roose, David Griffiths, Graham Bulmer

Electrics : John Holiday, Colin Cresswell, John Yoxall, Martin Daly

Choreography : Wendy Fay, Eric Wilson, Chris Edmunds

Sets Painted by : Rod Underwood

Producers' Factotems : Marjorie Fisher and Stan Travers

Publicity : P. Kennedy, 'Henley,' Heron Court, Parkgate.

Business Secretary and Treasurer : T. Jenkins, 8 Newry Park East, Newton, Chester

Booking Secretary : W. S. Cooper, J.P., 44 Parkgate Road, Chester

Songs and Sketches : 'Choirboys' by Don Sutherland ; 'Treasure Island' by Brian Whiting ; 'The Christening,' 'Weddings,' 'Can Can Girls who Can't' by Wilcock and Rutherford ; 'The Mounties get their Man' by Jim Foote ; all other words and music by Ralph Reader.

Good Luck
and Best Wishes
to SCOUTABOUT
 from the
CHESHIRE OBSERVER



P.S. We've got you well covered !!

QUAINTWAYS

NORTHGATE ST., CHESTER

TEL. 27141

- RESTAURANT** - - GROUND FLOOR for quick light meals.
 (Fully Licensed) FIRST FLOOR for inclusive meals.
 PARTY CATERING — our speciality.
- RETAIL FOOD STORE** renowned for an excellent variety of quality foods.
- BALLROOMS** - - for the best in Dancing. Also combined with our Restaurant, offer the best facilities for Dinner Dances, Buffet Dances, etc.
- SHIP & TURTLE INN** Lounge Bar — an ideal rendezvous.

Our Mail Order business is growing steadily,
 So we must be giving good value and a
 satisfactory service.

Why not try it yourself?

The Scout & Guide Shop

14 FARADAY STREET

OFF NEWTON STREET

MANCHESTER M1 IFS

'Phone 061 236 3191

Open Saturdays 9.0 to 4.0



Grosvenor Hotel

CHESTER

A hotel of international standard with over a hundred bedrooms, each with private bath and television. There are banqueting suites seating up to six hundred and a covered carpark for 600 cars with direct access to the hotel. The standard of service and cuisine are all that one would expect of a truly international hotel.

Dinner Dances every Fri. & Sat. evening

Tel. Chester 24024. Telex 61240

Causerie is open every day including Sundays for lunches only and has its own entrance direct from Eastgate Street.

Telephone : 25344

Telegrams : Anfield, Chester

WE SUPPLY ALL YOUR NEEDS FOR
HOME DECORATION

W. E. ANFIELD
& Co. Ltd.

Lower Bridge Street, Chester

DEALERS IN PAINTS & GLASS
"TRIPLEX" SAFETY GLASS STOCKISTS
FORMICA PLYWOOD HARDBOARD

Mirrors Re-Silvered & Modernised