

SCOUT ABOUT



Presented at the
Gateway Theatre by
Chester & District
Scout Association

December 4 - 9, 1972

Souvenir
Programme

C. H. BOUNDS

(C. C. BOUNDS)

Established 1906

**9 GROSVENOR STREET
CHESTER**

Telephone 21623

**We stock
all Uniforms
and
Camping
Equipment**



Chester and District Scout Association

President :

HIS GRACE THE DUKE OF WESTMINSTER

Vice Presidents :

The Right Reverend
The Lord Bishop of Chester
G. V. J. Avery, Esq.
W. Brickland, Esq.
M. Cooper, Esq.
R. Crabb, Esq.
H. Hughes, Esq.
G. R. Jacobs, Esq.

Miss U. Keyes
Miss G. M. Llewellyn
R. H. Phillips, Esq.
G. Ridley, Esq.
Alderman T. Sarl-Williams
H. Sheldon, Esq.
J. D. Siddall, Esq.
V. E. Stonebridge, Esq.

Hon. Medical Officer :

Dr. B. A. THOMPSON, Nicholas Street, Chester

Hon. Solicitor :

J. C. BLAKE, Esq., The Paddocks, Plough Lane, Christleton, Chester

District Officers :

Chairman : S. TRAVERS, Esq., 'Greengates,' Greenfield Lane, Hoole, Chester
Tel. 25350

Secretary : E. H. WARNE, Esq., 14 Moorcroft Avenue, Chester. Tel. 41231

Treasurer : G. B. ELPHICK, Esq., M.B.E., 6 Hunter Street, Chester. Tel. 23051

Badge Secretary : Mrs. D. G. LLOYD, 16 Acres Lane, Upton. Tel. 44014

Warrant Secretary : L. EVANS, Esq., 10 Cross Green, Upton. Tel. 42543

District Commissioner :

W. S. COOPER, Esq., J.P., 44 Parkgate Road, Chester. Tel. 22893

Assistant District Commissioners :

Cubs : G. NACSON, Esq., 12 Queen's Drive, Queen's Park, Chester. Tel. 25983

Scouts : E. C. HEATH, Esq., 11 Cotebrook Drive, Upton, Chester. Tel. 24198

Leader Training : F. R. FERRIS, Esq., 7 Woodfield Grove, Hoole. Tel. 28522

General Duties : D. S. PROFFITT, Esq., 12 Riversmead, Huntington, Chester.
Tel. 44005

D.V.S.L. : R. FISHER, Esq., Hawthorn House, Christleton, Chester. Tel. 35387

D.S.L. : B. KERSHAW, Esq., 17 Craithie Road, Vicars Cross. Tel. 29290

D.C.S.L. : Miss D. H. RYLANCE, Freshfield, Rowton, Chester. Tel. 35973

District Quartermaster : A. HAYWARD, Esq.

District Scout Council (Lay Members) :

Mrs. J. Profit, Miss H. Smith, Miss M. Collier, Messrs. W. Abram, E. R. France,
T. Hope, N. C. Rouse, R. J. Johnson, J. D. Owens-Kay, S. Hinson, J. Bailey,
R. Yakan, F. Pace, J. R. Pye, J. D. Southwell.

District Scout Council (Scouter Members) :

Miss Hurleston, Messrs. P. Slater, G. Roose, H. T. Harrison, C. E. Plenderleath,
D. A. Williams, B. J. Grogan, D. Jones, J. E. Rider, G. Taylor.

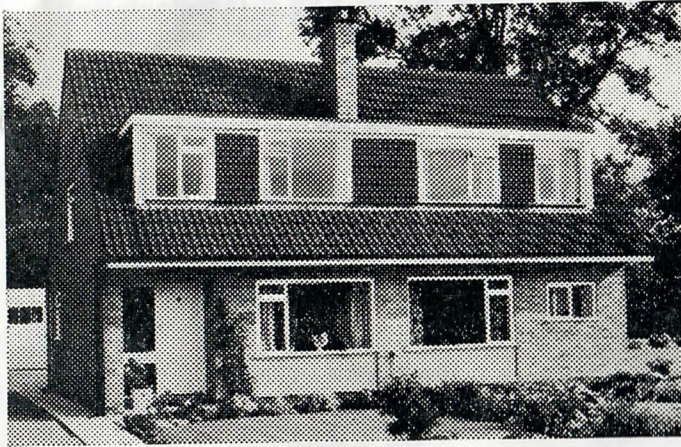

Scout About

If you are buying a new home and you will find Wimpey Homes give value for money. To get on the trail of this much sought after species call write or ring for a fully illustrated brochure. With our expert guidance buying a Wimpey Home is easier than pitching a tent.

SAUGHALL ROAD ESTATE, CHESTER	Tel: 41-48056
EVERSLEY PARK ESTATE, CHESTER	Tel: 8-311273
HOPE FARM ESTATE, Gt SUTTON	Tel: 355-5091
GREEN LANE ESTATE, Gt SUTTON	Tel: 339-6032

WIMPEY HOMES

BRIDLE ROAD, BOOTLE 10 051-525 6341

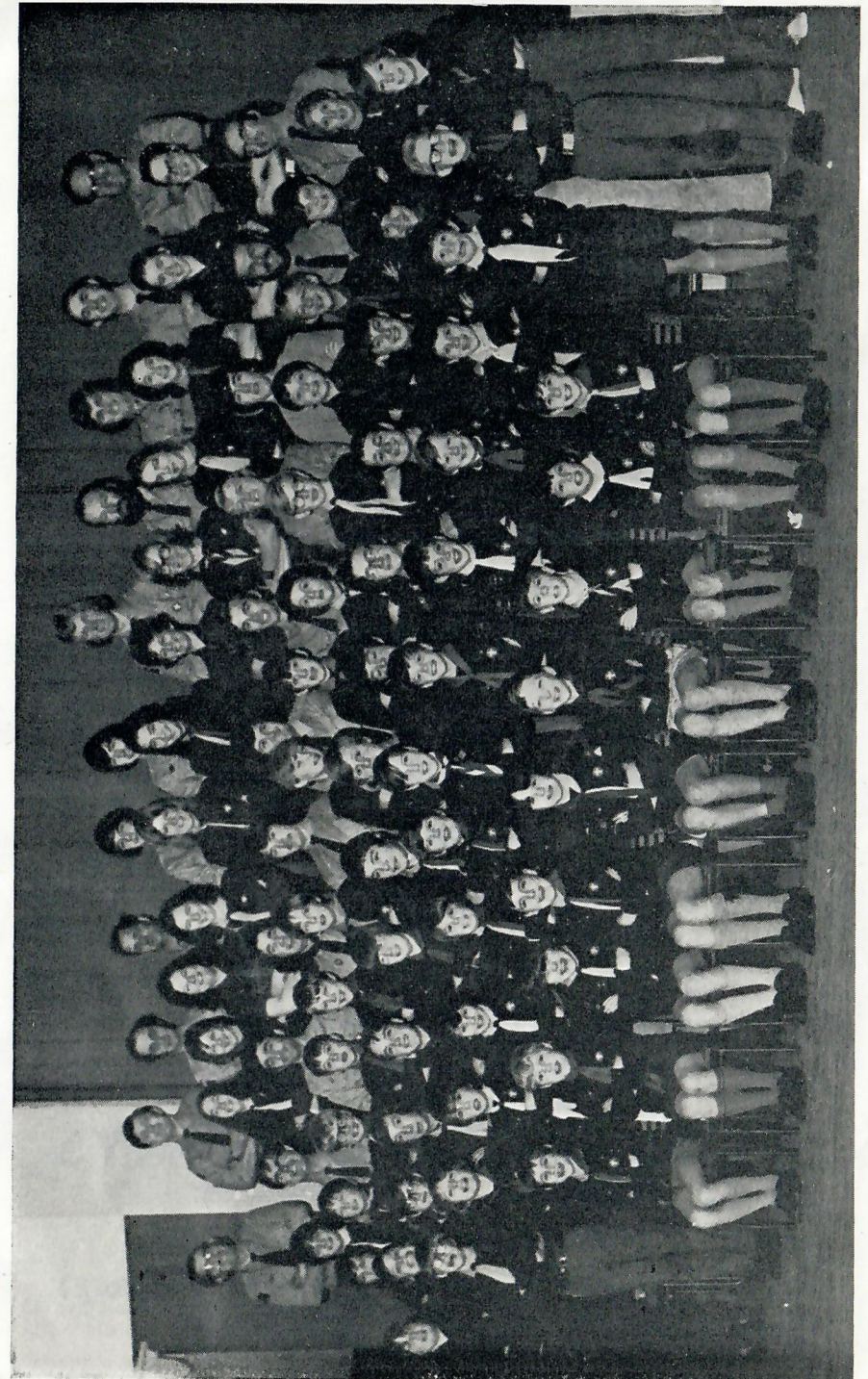

Photo by Lynton Barton,
Photographers, Chester.

The Gang (or most of them) at a rehearsal.



include the best of all the well-known makes

Select in our showrooms or take a
Dale Wallpaper Book home

LARGE STOCKS IMMEDIATELY AVAILABLE

We also supply **CURTAINS**
made to your own measurements

We are Agents for **SANDERSON FABRICS**
and other leading makes

ROBINSON & NEAL

19a KING STREET, CHESTER

Liverpool :: Birkenhead :: Bangor :: Lancaster

Let **BROADWAYS** **BOOK IT** for you

Member
of A.B.T.A.

We aim to give you

The **BEST** Advice

The **BEST** Attention

The **BEST** Service

The **BEST** Holiday

AND WE CAN

Book **ANY** Holiday

With **ANY** Company

Arrange **ANY** Travel

Without **ANY** Booking Fees

**RAIL TICKETS at
STATION PRICES**

BROADWAYS

(CHESTER) LTD.

TRAVEL AGENTS

OPPOSITE THE CATHEDRAL
Telephone 22323

**23 ST. WERBURGH STREET
CHESTER**

THE GANG

Graham Andrew
Jenny Attwood
Chris Attwood
Gwyneth Barton
Ken Barton
June Beckett
Tony Beckett
Mike Benson
Richard Black
Ian Bolshaw
Jackie Bulmer
Dave Burrows
Alan Champion
Mark Champion
Stephen Chesworth
Keith Churchill
Alan Cochran
Tommy Concannon
Mark Conlon
Stephen Cool
Arthur Crellin
Kevin Creswell
Jim Curtis
Tom Curtis
Jonathan D'Arcy
Robin D'Arcy
Fred Darlington
Christopher Davidson
Huw Davies
Mary Davies
Richard Densham
Chris Edmunds
Alison Edmunds

Derek Fairhurst
Roy Fisher
Jill Foster
Paul Goldstong
Jonathan Green
Keith Harding
Malcolm Harding
Paul Harper
Richard Heath
Philip Henderson
David Holroyd
Sue Hurleston
David Johnson
Robert Kay
Nigel Kemp
Dave King
Gregory Lawton
Liz Lesley
Neil Mason
Christopher Melia
Geoff Morris
Ian Morrison
Keith Musselle
Paul Musselle
David Oakes
Jonathan Oakes
Derek Oldfield
Jennifer Owens
Christopher Paddock
Phillip Parker
Anthony Parsonage
Ian Peers
Duncan Powell

Kevin Powell
Karan Pritchard
Robert Pritchard
Dave Proffitt
Lorna Proffitt
Malcolm Proffitt
Ian Quayle
Derek Reynolds
Gerald Roose
Paul Smellie
Roy Smellie
Geoff Smith
David Southwell
Jonathan Southwell
Mark Sproston
Peter Sproston
Raymond Swift
Andrew Stewart
Geoff Taylor
Stephen Taylor
Brian Terry
George Terry
Stephen Terry
Pat Vickers
Matthew Warne
Graham Webb
Christopher Weston
Michael Weston
David Williams
Stephen Williams
Eric Wilson
Paul Wilson

Civic Night Guests

The Mayor & Mayoress,
Alderman & Mrs. N. Ribbeck
The Sheriff and Mrs. Tomlins
Mr. & Mrs. Kermod
Mrs. E. M. Dickson
Mr. & Mrs. G. Beavan
Mr. & Mrs. G. B. Elphick
Mr. & Mrs. S. Travers
Mr. & Mrs. W. Cooper

Mr. & Mrs. R. Fisher
Mr. & Mrs. R. J. Humble
Mr. & Mrs. Garston
Mr. & Mrs. Peak
Mr. & Mrs. F. Bowman
Mr. & Mrs. V. E. Stonebridge
Mr. & Mrs. E. H. Warne
Mr. & Mrs. Baldelli

PATRONS

The 'Gang' wishes to acknowledge it's thanks to the many subscribing Patrons and Audiences for their continued support.

SCOUTABOUT 1972

Act One

One..... THE OPENING
Two YOU MUSTN'T DO THAT
Three CUP OF COFFEE
Four THE CALL OF THE OPEN ROAD
Five..... ONLY ONCE A YEAR !!
Six FAREWELL MUSIC HALL
Seven..... PARTING OF THE WAYS
Eight SAMPAN
Nine..... HOLIDAY GROUP
Ten I LOVE GIRLS
Eleven MEET THE NAVY

INTERMISSION (15 minutes)

ORCHESTRA

Leader/Piano Billy Brickland
Tenor Sax Stan Bowness
 Stan Thomas
Bass Jeff Jones
Drums Billy Buck
 Joe Rowe

ORCHESTRATIONS - SILLY BRICKLAND

Entire Production Directed by
Roy Fisher
Assisted by Geoff Taylor and
Ernie Boyer

Choreography by Eric Wilson, Chris Edmunds and Irene Holmes

Act Two

One..... THE REVIVAL MEETING

Two TEN LITTLE ASTRONAUTS

Three..... ALADDIN & HIS WONDERFUL DIXIE

Four YOU DON'T NEED MUSIC TO DANCE

Five EIGHT LITTLE BOYS ON THE WAY TO BED

Six.....THE BUCKS

Seven..... CIVIC OCCASION

Eight THE ROARING TWENTIES

Nine..... THE CHESTER GIRLS CHOIR

Ten ANGUS McDONALD

Eleven FINALE



Household Linens and Furnishings
Ladies' and Children's Wear
Toy's Sports, Travel Goods
Furniture, Bedding, Carpets
Men's Wear, Dress Fabrics

BURRELLS

Foregate Street — Chester

*The Family Firm, for the Family's
Needs*

DORMIE

DINNER SUITS	Men's Wear Hire Service	MORNING WEAR
£2.00		£2.40

— *Clothes for special occasions* —

DORMIE MENSWEAR Ltd.

50 EASTGATE ROW, CHESTER

Telephone : 0244 23036

PARTIES

Monday

Ellesmere Port District Cub Scouts
(all 200 of 'em!)

5th Runcorn St. Andrews Boys Brigade

9th Chester Brownies

Tuesday

1st Ince Cub Scouts

1st Flint Scout Group

1st Saltney Ferry Scout Group

18th Chester (Handbridge) Cub Scouts

46th Chester Scout Group

Chester Christ Church

Greenfield (Holywell) Scout Group

5th Wrexham Scout Group

17th Chester Scout Group

1st Broughton Guides

Wednesday

40th Chester Scout Group

Thursday

17th Chester Guides

2nd Holywell Scout Group

1st Christleton Scout Group

1st Helsby Guides

1st Oswestry Guides

Friday

8th Ellesmere Port Scout Group

1st Cuddington Scout Group

40th Chester Scout Group

1st Overton Scout Group

44th Chester Scout Group

20th Chester Brownies

Mrs. Moore's Party

Mr. Davies' Party, Oswestry

Saturday Matinee

8th Chester Scout Group

Penyffordd Scout Group

7th Chester Guides

1st Llanidloes Scout Group

42nd Chester Scout Group

16th Chester Brownies

4th Blaenau (Chester) Cub Scouts

Hanmer & District Friendship Club

Mrs. Wallace's Party, Hope

1st Tarvin Scout Group

Upton Brownies

ACKNOWLEDGEMENTS

Acknowledgements for assistance towards the production:

Royalty Theatre

A.B.C. Cinema

Stockport Gang Show

Coventry Gang Show

8th Chester Group

Campbell Memorial Hall

Gateway Theatre

The Tavern in the Town

1st Davenport (Stockport) Group

Owen & Owen Ltd., Chester

Browns of Chester Ltd.

Cheshire Police Force

Wigs by Carr's of Chester

Fredricks, Weston-super-Mare]

and others to numerous to mention

TENTS

& CAMPING EQUIPMENT

everything for the camping scouter at



John P. Davies & Sons Ltd.
New Crane Street, Chester Tel. 26693

Manufacturers :: Repairers :: Reproofers of TENTS

Stockists & Specialists for Outward Bound :: Ski-wear & Equipment

SHOWROOMS OPEN DAILY Mon. to Sat. 9 a.m. to 5.30 p.m.

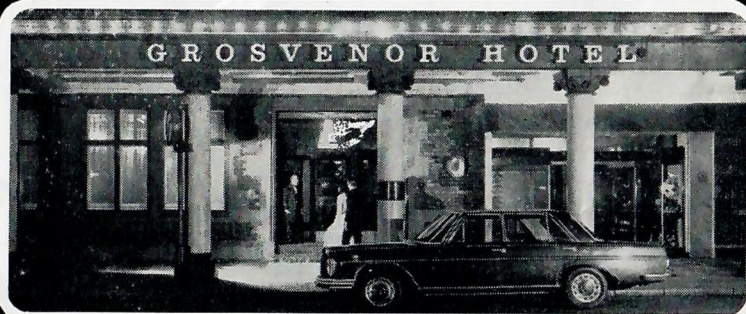

**Grosvenor
Hotel**

One of the leading hotels of Europe.
 Eastgate Street, Chester.
 Telephone: 0244 24024. Telex 61240.

An hotel of international standards where the tradition of excellent cuisine, service and comfort have been maintained.

There are 100 bedrooms including private suites each with private bath and television; also restaurants, two bars and a shopping arcade with Ladies' and Gentlemen's hairdressing salons, plus Banqueting facilities for up to 600. A multi-storey car park with direct access to the Hotel provides parking for 600 cars. Dinner Dances every Friday and Saturday evening until 2 a.m.

The Causerie is open every day excluding Sundays for luncheons only, and has its own entrance direct from Eastgate Street.

THE TEAM

Director of Production: Roy Fisher

Assistant Producers: Geoff Taylor and Ernie Boyer

Musical Director: Billy Brickland

Choreography: Eric Wilson, Chris Edmunds and Irene Holmes

Backstage Organiser: Geoff Morris

Gang Organiser: Robin D'Arcy

Stage Manager: Fred Parker

Costume Co-ordinator: Dave Proffit

Wardrobe Mistress: Lily Edmunds

Wardrobe Team: Mesdames S. Crabtree, P. Curtis, E. Harding, J. Southwell, P. Wilson, P. Marriott, R. Mason, B. Parker, H. Roberts, I. Wilson, G. Weston, Misses E. Halford, J. Jones, M. Pritchard, P. Oldfield

Wigs: Jean Proffitt and Marjorie Graham

Make-up: Alan Sumpter assisted by P. McManus, C. Chesworth and M. Oldfield

Stage and Scenery Crew: G. Oldfield, S. Grant, D. Lloyd, E. Edmunds, E. France, S. Kershaw, W. Crump, B. Crabtree, W. Murphy, F. Futchner, W. Abram, S. Benson, D. House

Lighting, Amplification and Sound Effects: Gerald Roose, Graham Bulmer and David Griffiths

Properties: Alison Edmunds

Front of House Stewards: B. Kershaw, P. Slater, J. D. Southwell and S. J. Weston

Prompters: Marjorie Fisher and Ernie Boyer

Producers' Factotems: Marjorie Fisher and Stan Travers

Publicity: Eric France

Stage Door Security: Denis Williams

Programme: Stan Weston

Officials

Chairman: Mr. S. Travers **Secretary:** Mr. S. J. Weston, 51 Long Lane, Plas Newton, Chester. Tel. 42536 **Treasurer:** Mr. R. Johnstone **Booking Secretary:** Mr. W. S. Cooper, 44 Parkgate Road, Chester. Tel. 22893 **Producer:** Mr. R. Fisher

All Songs and Sketches are by Ralph Reader except for:

'Holiday Group,' 'I Love Girls,' '10 Little Astronauts,' 'Crinoline Ladies,' 'Chester Girls Choir' by Wilcock & Rutherford.

'Nuts to Oliver,' 'You Must'ne Do That,' 'Aladdin,' 'Civic Occasion' by Jim Foote.

'Only Once a Year' by Geoff Taylor & Roy Fisher.

Good Luck

and Best Wishes

to SCOUTABOUT

from the

CHESHIRE OBSERVER



P.S. We've got you well covered !!

Our Mail Order business is growing steadily,
So we must be giving good value and a
satisfactory service.

Why not try it yourself?

The Scout & Guide Shop

14 FARADAY STREET

OFF NEWTON STREET

MANCHESTER M1 1FS

'Phone 061 236 3191

Open Saturdays 9.0 to 4.0

Telephone : 25344

WE SUPPLY ALL YOUR NEEDS FOR
HOME DECORATION

**W. E. ANFIELD
& Co. Ltd.**

Lower Bridge Street, Chester
Station Road, Chester

DEALERS IN PAINTS & GLASS
"TRIPLEX" SAFETY GLASS STOCKISTS
FORMICA PLYWOOD HARDBOARD

Mirrors Re-Silvered & Modernised

**Wherever you
may roam...**

Deans Marina can supply everything you need.
Large stocks of new and secondhand canal, river
and offshore cruisers are always in stock at our
two marinas.

Plus magnificent chandlery showrooms for every
conceivable boating accessory.

We're open from dawn to dusk, 7 days.

Remember — Deans are the people for boating.

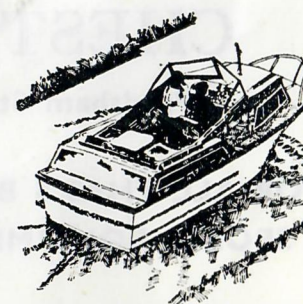

Deans Marina

ROWTON BRIDGE, CHRISTLETON, CHESTER Tel: 35523 & 35704
SWETTENHAM WHARF, BROOK ST., MACCLESFIELD Tel: 20042



MOORINGS · BROKERAGE · CHANDLERY · SALES · TOWING

Telephone: Chester 40393



GATEWAY THEATRE, HAMILTON PLACE, CHESTER.

**Christmas Production 1972
from Friday 22nd December**

'THE WIZARD WOT WAS'

NOW BOOKING

See Local Press for Details of all Productions

Box Office open from 10.00 a.m. daily

CHESTER SPORTS

34 Frodsham Street, Chester Tel: 47671

**FOR ALL THAT'S BEST IN
SPORTS EQUIPMENT and CLOTHING**

Football, Badminton, Squash, Hockey, Table Tennis etc.

Large selection of Track Suits and Training Shoes

"Subbuteo" and other indoor games

Ski Anoraks, Ski Pants, Mitts etc.