

SCOUT ABOUT



Presented at the
Gateway Theatre by
Chester & District
Scout Association

C. H. BOUNDS

C. C. BOUNDS)

Established 1906

**9 GROSVENOR STREET
CHESTER**

Telephone 21623

**We stock
all Uniforms
and
Camping
Equipment**



Chester and District Scout Association

President :

HIS GRACE THE DUKE OF WESTMINSTER

Vice Presidents :

The Right Reverend	Miss U. Keyes
The Lord Bishop of Chester	Miss G. M. Llewellyn
G. V. J. Avery, Esq.	R. H. Phillips, Esq.
W. Brickland, Esq.	G. Ridley, Esq.
M. Cooper, Esq.	Alderman T. Sarl-Williams
R. Crabb, Esq.	H. Sheldon, Esq.
H. Hughes, Esq.	J. D. Siddall, Esq.
G. R. Jacobs, Esq.	V. E. Stonebridge, Esq.

Hon. Medical Officer :

Dr. B. A. THOMPSON, Nicholas Street, Chester

Hon. Solicitor :

J. C. BLAKE, Esq., The Paddocks, Plough Lane, Christleton, Chester

District Officers :

Chairman : S. TRAVERS, Esq., 'Greengates,' Greenfield Lane, Hoole, Chester
Tel. 25350

Secretary : T. A. JENKINS, Esq., 8 Newry Park East, Newton, Chester
Tel. 27687 Day Time

Treasurer : G. B. ELPHICK, M.B.E., 6 Hunter Street, Chester. Tel. 23051

Badge Secretary : Mrs. D. G. LLOYD, 16 Acres Lane, Upton. Tel. 44014

Warrant Secretary : L. EVANS, Esq., 10 Cross Green, Upton. Tel. 42543

District Commissioner :

W. S. COOPER, Esq., J.P., 44 Parkgate Road, Chester. Tel. 22893

Assistant District Commissioners :

Cubs : G. NACSON, Esq., 12 Queen's Drive, Queen's Park, Chester. Tel. 25983

Scouts : E. C. HEATH, Esq., 11 Cotebrook Drive, Upton, Chester. Tel. 24198

Leader Training : F. R. FERRIS, Esq., 7 Woodfield Grove, Hoole. Tel. 28522

General Duties : D. S. PROFFITT, Esq., 12 Riversmead, Huntington, Chester.
Tel. 44005

D.V.S.L. : R. FISHER, Esq., Hawthorn House, Christleton, Chester. Tel. 35387

D.S.L. : B. KERSHAW, Esq., 17 Craithie Road, Vicars Cross. Tel. 29290

D.C.S.L. : Miss D. H. RYLANCE, Freshfield, Rowton, Chester. Tel. 35973

District Quartermaster : A. WINDSOR, Esq.

District Scout Council (Lay Members) :

Mrs. D. Hewitt, Mrs. J. Profit, Miss H. Smith, Miss M. Collier, Messrs. W. Abraham, E. R. France, T. Hope, J. B. Kay, N. C. Rouse, R. J. Johnson, E. H. Warne, J. D. Owens-Kay, R. Rogers, S. Hinson, J. Bailey, R. Yakan.

District Scout Council (Scouter Members) :

Miss P. Vickers, Messrs. M. S. Faine, P. Slater, G. Roose, H. T. Harrison, S. H. Plenderleath, D. A. Williams, S. Cross, J. Yoxall, Dr. J. P. Millington, G. Morris, C. W. R. Brown

JAMES EDWARDS CHESTER
LIMITED
THE NORTHGATE CHESTER Tel 45051

Your New Car.....

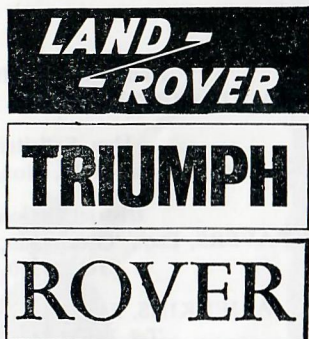

Distributors.....

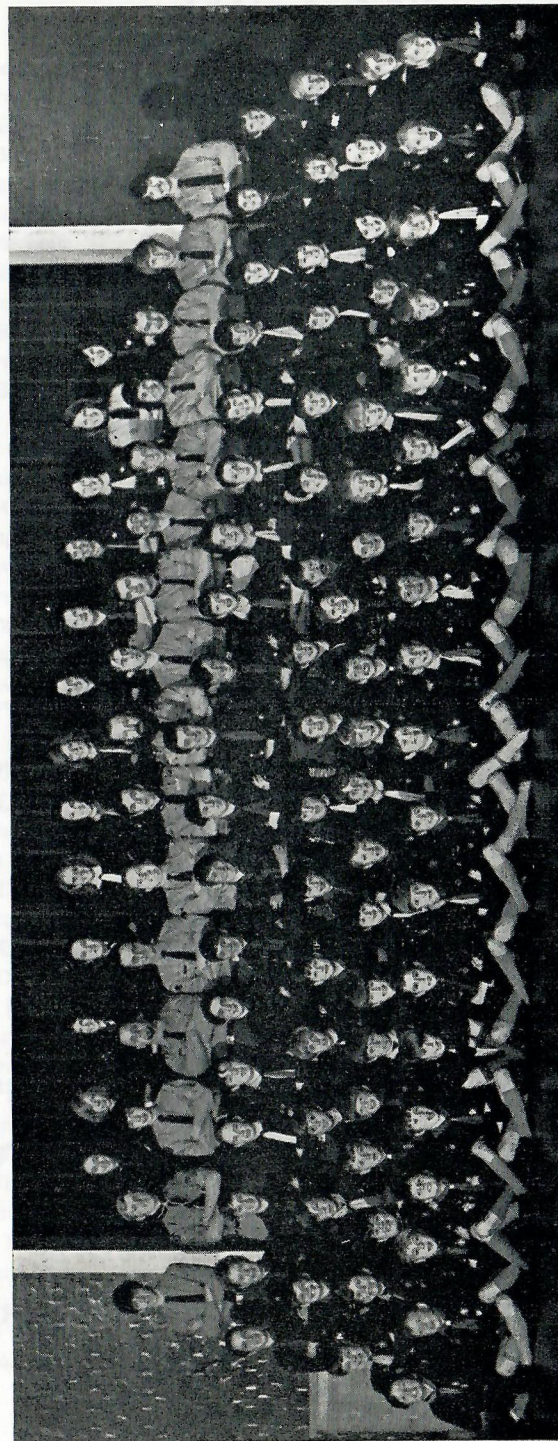
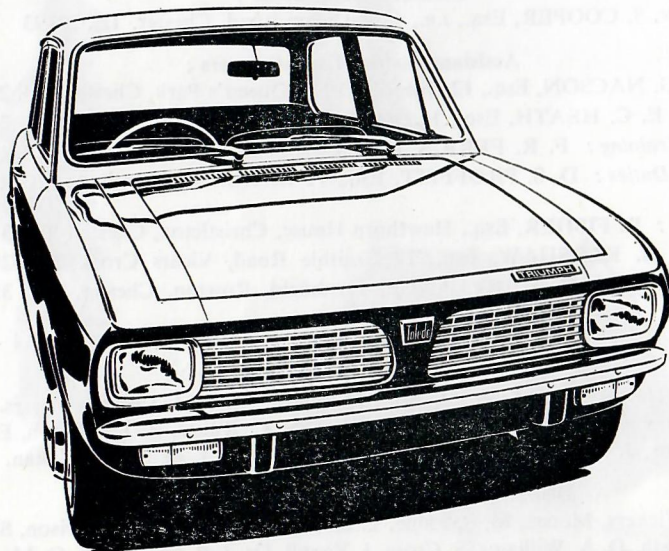

Photo by Lynton Barton, Photographers, Chester.

The Gang (or most of them) at a rehearsal.



include the best of all the well-known makes

Select in our showrooms or take a
Dale Wallpaper Book home

LARGE STOCKS IMMEDIATELY AVAILABLE

We also supply **CURTAINS**
made to your own measurements

We are Agents for **SANDERSON FABRICS**
and other leading makes

ROBINSON & NEAL

19a KING STREET, CHESTER

Liverpool :: Birkenhead :: Bangor :: Lancaster

Let BROADWAYS BOOK IT for you

Member
of A.B.T.A.

We aim to give you	AND WE CAN
The BEST Advice	Book ANY Holiday
The BEST Attention	With ANY Company
The BEST Service	Arrange ANY Travel
The BEST Holiday	Without ANY Booking Fees

**RAIL TICKETS at
STATION PRICES**

BROADWAYS

(CHESTER) LTD.
TRAVEL AGENTS

OPPOSITE THE CATHEDRAL
Telephone 22323

**23 ST. WERBURGH STREET
CHESTER**

THE GANG

Michael Anscombe	Timothy Fowles	Garry Paddock
Richard Anscombe	Stephen Griffith	Phillip Parker
Christopher Attwood	Anthony Gwillam	Alan Parry
Nigel Barrett	Keith Harding	Anthony Parsonage
Gwyneth Barton	Malcolm Harding	Ian Peers
Ken Barton	Paul Harper	Colin Pickering
June Beckett	Michael Hewlett	David Pool
Mike Benson	Richard Holden	Michael Price
Jonathan Box	Bronwyn Holliday	Trevor Price
Peter Broad	John Holiday	Karan Pritchard
Andrew Brown	David Holroyd	Dave Proffitt
John Bugham	Sue Hurleston	Malcolm Proffitt
Lynne Chainberlain	Stephen Huxley	Ian Quayle
David Champion	Ian Iveson	Hughie Quinn
Stephen Chesworth	Geoffrey Jackson	Philip Scanlon
Keith Churchill	Carol Jones	Philip Steele
Terrance Coe	Kevin Jones	Michael Stenhouse
Andrew Colley	John Jones	Nigel Stevenson
Geoffrey Colley	Roger Jones	Roy Smellie
Stephen Cooil	Roger Jones	David Southwell
Tommy Concannon	Eric Kay	Mark Sproston
Andrew Cordery	Robert Kay	Raymond Swift
Roger Crabtree	Dave King	Aiden Tarry
Kevin Creswell	Michael King	Geoff Taylor
Paul Cutler	Leo Manifold	Carl Vickers
Alan D'Arcy	Chris Mapp	Pat Vickers
Jonathan D'Arcy	Kieron Mapp	Donald Walker
Robin D'Arcy	Alan Marriott	Keith Walker
Fred Darlington	Keith Marsh	Kevin Walker
Christopher Davidson	John Mason	Matthew Warne
Huw Davies	Neil Mason	Lesley Warner
Jean Davies	James McBride	Graham Webb
Mary Davies	David Morgan	Christopher Weston
Richard Densham	Rikki Morgan	Michael Weston
Andrew Eaton	Robert Moir	Kevin Whitely
Mark Eddows	Geoff Morris	Keith Whitney
Allison Edmunds	Robert Murphy	Garry Wilkie
Chris Edmunds	Graham Murphy	Stephen Williams
Dave Ellis	Paul Mussell	Ian Wingfield
Martin Fair	Francis Nolan	Eric Wilson
Mike Fair	John North	Suzanne Winstanley
Richard Fair	Derek Oldfield	Simon Woods
Richard Ferris	Jennifer Owens	Edwina Yoxall
Roy Fisher	Christopher Pace	John Yoxall
Jill Foster	Christopher Paddock	

SCOUTABOUT 1972

Act One

- One STAR MATERIAL
Two LADIES OF CHAR
Three F.B.I.
Four CANNIBAL ISLAND
Five..WHEN WE JOIN THE COMMON MARKET
Six COMING HOME
Seven DICK TURPIN
Eight YOU'RE DOING ALRIGHT
NineJACK AND JILL
Ten LOCKED IN
Eleven HAYRIDE

INTERMISSION (15 minutes)

ORCHESTRA

Leader/Piano Billy Brickland
Tenor Sax Stan Bowness
 Stan Thomas
Bass Trevor Sineox
Drums Joe Rowe

ORCHESTRATIONS - BILLY BRICKLAND

Act Two

- One SWING ALONG
Two THE YOUNGSTERS
ThreeARABLE LAND
Four ORANGES
FiveDON'T DO IT NELLIE
Six.....MONEY AND FRIENDS
SevenWEIGHT WATCHERS
Eight.....YOU'LL BE A SANTA CLAUS
Nine PRODUCERS NIGHTMARE
Ten FINALE



Household Linens and Furnishings

Ladies' and Children's Wear

Toy's Sports, Travel Goods

Furniture, Bedding, Carpets

Men's Wear, Dress Fabrics

BURRELLS

Foregate Street

—

Chester

*The Family Firm, for the Family's
Needs*

DORMIE

DINNER SUITS
£1.95

**Men's
Wear
Hire
Service**

MORNING WEAR
£2.25

— *Clothes for special occasions* —

DORMIE MENSWEAR Ltd.

50 EASTGATE ROW, CHESTER

Telephone : 0244 23036

PARTIES

Monday

Ellesmere Port Cub Scouts ('All 350
of them!')

18th Chester (Handbridge) Cub Scouts

42nd Chester Scout Group

Tuesday

Little Sutton Girl Guides

Dr. Barnado's Party

44th Chester Scout Group

1st Saughall Scout Group

Wednesday

1st Penyffordd Scout Group

Mr. Holroyd's Party, Caergwrle

1st Saltney Ferry Scout Group

35th Chester Scout Group

Thursday

1st Helsby Scout Group

12th Bebington (Eastham) Cub Scouts

1st Broughton Girl Guides

Mr. J. P. Davies' Party, Oswestry

11th Chester Girl Guides

1st Christleton Scout Group

Friday

Cuddington & Sandiway Scout Group

8th Ellesmere Port Scout Group

3rd Runcorn Scout Group

20th Chester Brownies

Mr. Mather's Party, Frodsham

1st Upton-by-Chester Scout Group

37th Chester Scout Group

Saturday Matinee

Runcorn St. Andrews' Boys Brigade

9th Chester Brownies

Hanmer (Whitchurch) Friendship Club
(Senior Citizens)

4th Blacon Cub Scouts

17th Chester Brownies

18th Chester (Westminster Park) Cub
Scouts

46th Chester Scout Group

1st Tarvin Scout Group

43rd Chester Scout Group

Saturday Evening

Coventry Gang Show

Mr. P. Kirk's, Codsall (Wolverhampton) Party

1st Whittington Scout Group (Shropshire)

Mr. Hurst's Party

ACKNOWLEDGEMENTS

Acknowledgements for assistance towards the production :

Royalty Theatre

A.B.C. Cinema

Coventry Gang Show

Stockport Gang Show

Jim Foote, Derby

Ellesmere Port Hospital

J. P. Davies & Sons Ltd.

8th Chester Group

City Road Presbyterian Church

Boughton Congregational Church

Heywood Williams

Elms Pavillion

Gateway Theatre

Ellesmere Port Scout and Guide H.Q.

The Tavern in the Town

Dunns Ltd.

and others to numerous to mention

TENTS

& CAMPING EQUIPMENT

everything for the camping scouter at



John P. Davies & Sons Ltd.
New Crane Street, Chester Tel. 26693

Manufacturers :: Repairers :: Reproofers of TENTS

Stockists & Specialists for Outward Bound :: Ski-wear & Equipment



SHOWROOMS OPEN DAILY Mon. to Sat. 9 a.m. to 5.30 p.m.



Grosvenor Hotel

A hotel of international standard with over a hundred bedrooms, each with private bath and television. There are banqueting suites seating up to six hundred and a covered carpark for 600 cars with direct access to the hotel. The standard of service and cuisine are all that one would expect of a truly international hotel.

Dinner Dances every Fri. & Sat. evening

CHESTER

Tel. Chester 24024. Telex 61240

Causerie is open every day including Sundays for lunches only and has its own entrance direct from Eastgate Street.

THE TEAM

Director of Production : Roy Fisher

Assistant Producers : Geoff Taylor and Ernie Boyer

Musical Director : Billy Brickland

Choreography : Eric Wilson and Chris Edmunds

Production Organisers : Robin D'Arcy and Geoff Morris

Stage Manager : Fred Parker

Costume Co-ordinator : Dave Proffitt

Wardrobe Mistress : Lily Edmunds

Wardrobe Team : Mesdames S. Crabtree, P. Curtis, E. Harding, T. Holroyd, B. Kay, P. Marriott, R. Mason, B. Parker, H. Roberts, I. Wilson, Misses E. Halford, J. Jones and M. Pritchard.

Wigs : Jean and Lorna Proffitt

Make-up : Miss Carol Cordell assisted by Misses L. Atkinson, J. Dutton, J. Fotheringham, A. Lightfoot, J. A. Newport, P. Newport, A. Thomas, J. Whittaker, L. Withers and Bill Crump.

Stage Assistants : Messrs. C. Cottrell, J. Davies, T. Edmunds, J. Goodall, D. Lloyd, P. Kivlin, W. Murphy, J. Oakes and D. Williams.

Scenery built by : Messrs. W. Abram, J. Benson, B. Crabtree, E. France, A. Grant, S. Kershaw, G. A. Oldfield and S. Weston.

Lighting, Amplification and Sound Effects : Gerald Roose, Graham Bulmer and David Griffiths.

Properties : Alison Edmunds

Back Stage Steward : Robin Ferris

Front of House Stewards : Peter Slater and Tom Jenkins

Prompters : Marjorie Fisher and Ernie Boyer

Producers' Factotems : Marjorie Fisher and Stan Travers

Publicity : Tom Jenkins and Peter Kennedy

Booking Secretary : W. S. Cooper, J.P., 44 Parkgate Road, Chester

All Songs and Sketches are by Ralph Reader except for :
 'Cannibal Island,' 'Lucky Star,' 'Arable Land' and 'Producers Nightmare by Jim Foote.

'The Common Market,' 'Locked In' and 'Ladies of Char' by Wilcock and Rutherford.

'F.B.I.' by Terry Birkett.

'Jack and Jill' by Roy Fisher.

Backclothes by : Fredericks, Weston-Super-Mare and Royalty Theatre, Chester.

Costumes : Stockport Gang Show, Coventry Gang Show and Scoutabout Wardrobe Team.

Good Luck

and Best Wishes

to SCOUTABOUT

from the

CHESHIRE OBSERVER



P.S. We've got you well covered !!

Our Mail Order business is growing steadily,
So we must be giving good value and a
satisfactory service.

Why not try it yourself?

The Scout & Guide Shop

14 FARADAY STREET

OFF NEWTON STREET

MANCHESTER M1 1FS

'Phone 061 236 3191

Open Saturdays 9.0 to 4.0

Telephone : 25344

Telegrams : Anfield, Chester

WE SUPPLY ALL YOUR NEEDS FOR
HOME DECORATION

W. E. ANFIELD
& Co. Ltd.

Lower Bridge Street, Chester

DEALERS IN PAINTS & GLASS

"TRIPLEX" SAFETY GLASS STOCKISTS

FORMICA PLYWOOD HARDBOARD

Mirrors Re-Silvered & Modernised

CHRISTMAS EVE BUFFET DANCE

Friday, 24th December

Two-Floor Modern Dancing — 8 till midnight

Plus fully inclusive Christmas Buffet

The Les Peters 11-piece showband

plus The Just Four Quaintways Resident Quartet

plus The Four Originals

plus The Dooley Band

A great evening, featuring the very best musical entertainment

Gentlemen will only be admitted wearing lounge suits

Tickets — £1.25

Monday, 27th December

BOXING NIGHT DANCE

TWO-FLOOR DANCE

8 p.m. — 12.00

"COLONEL BAGSHOT"

plus GUS TRAVERS AND THE MIDNIGHTERS

plus WHITE SNOW DISCO

Tickets — 50p

Thursday, 30th December

TWO-FLOOR DANCE

8 p.m. — 12.00

"COLONEL BAGSHOT"

plus

THE DOOLEY BAND

plus

WHITE SNOW DISCO

Tickets — 50p

QUAINTWAYS NEW YEARS EVE SUPPER BALL

Friday, 31st December

Continuous Modern Dancing on 2 Floors

8 p.m. to 2.00 a.m.

FULLY INCLUSIVE 4-COURSE SUPPER

The New Year will be 'Piped' in at Midnight

First-Class Musical Entertainment

Lower Floor — The Les Peters 11-piece Showband

plus The Dooley Band

Top Floor — The Just Four Quaintways Resident Quartet

plus a Special Guest

**Supper will be served at 8.30 p.m. and 10 p.m. Please state preference
when ordering Ticket**

Evening Dress Preferred

Tickets — £2.25

Prepaid Ticket applications should be addressed to :—

QUAINTWAYS BALLROOM

NORTHGATE STREET, CHESTER CHI 2HD

*We regret that we cannot accept responsibility for postal applications
which have been delayed in the Post*

QUAINTWAYS

CHESTER 27 141 / 2