



22nd Production of

SCOUT ABOUT

by Chester & District Scout Association

22

AT THE GATEWAY THEATRE

DECEMBER 9-14, 1974

PRICE 10p

C. H. BOUNDS

(C. C. BOUNDS)

Established 1906

9 GROSVENOR ST., CHESTER

Telephone 21623

***We stock
all Uniforms and
Camping Equipment***



CHESTER & DISTRICT SCOUT ASSOCIATION

President:

HIS GRACE THE DUKE OF WESTMINSTER

District Officers:

Chairman: S. TRAVERS, Esq., 'Greengates,' Greenfield Lane, Hoole, Chester
Tel. 25350

Treasurer: G. B. ELPHICK, Esq., M.B.E., 6 Hunter Street, Chester. Tel. 23051

District Commissioner:

W. S. COOPER, Esq., J.P., 44 Parkgate Road, Chester. Tel. 22893

Officials

Chairman:

Mr. S. Travers

Secretary:

Mr. S. J. Weston, 51 Long Lane, Plas Newton, Chester. Tel. 42536

Treasurer:

Mr. R. J. Johnstone

Booking Secretary:

Mr. W. S. Cooper, 44 Parkgate Road, Chester. Tel. 22893

Producer:

Mr. R. Fisher

Household Linens and Furnishings, Ladies' and
Children's Wear, Toy's, Sports, Travel Goods,
Furniture, Bedding, Carpets, Men's Wear,
Dress Fabrics

BURRELLS

FOREGATE STREET, CHESTER

The Family Firm, for the Family's Needs

DORMIE

**Men's Wear
Hire Service**

DINNER SUITS
£2.75

MORNING WEAR
£3.95

(PRICES INCLUDE VAT)

**DORMIE
MENSWEAR Ltd.**

**50 EASTGATE ROW,
CHESTER**

Tel. 0244 23036

**CLOTHES FOR
SPECIAL OCCASIONS**

**Let
BROADWAYS
BOOK IT
for you**

Member of A.B.T.A.

**RAIL TICKETS at
STATION PRICES**

OPPOSITE THE CATHEDRAL
Telephone 22323

We aim to give you
The **BEST** Advice
The **BEST** Attention
The **BEST** Service
The **BEST** Holiday

AND WE CAN
Book **ANY** Holiday
With **ANY** Company
Arrange **ANY** Travel
Without **ANY** Booking Fees

BROADWAYS
(CHESTER) LTD. TRAVEL AGENTS

**23 ST. WERBURGH STREET
CHESTER**

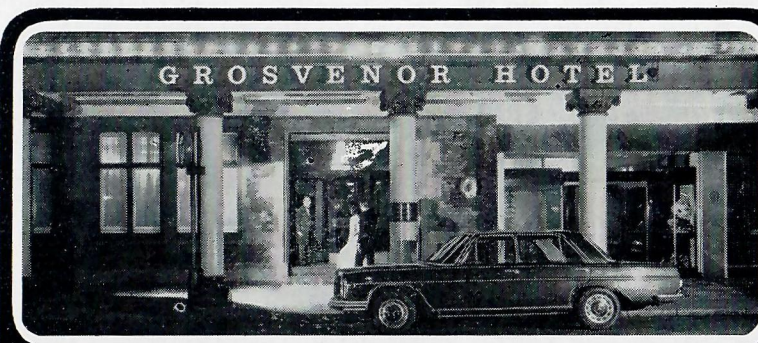

*Grosvenor
Hotel*

One of the leading hotels of Europe.
Eastgate Street, Chester.
Telephone: 0244 24024. Telex 61240.

An hotel of international standards where the tradition of excellent cuisine, service and comfort have been maintained.

There are 100 bedrooms including private suites each with private bath and television; also restaurants, two bars and a shopping arcade with Ladies' and Gentlemen's hairdressing salons, plus Banqueting facilities for up to 600.

A multi-storey car park with direct access to the Hotel provides parking for 600 cars, Dinner Dances every Friday and Saturday evening until 2 a.m.

The Causerie is open every day excluding Sundays for luncheons only, and has its own entrance direct from Eastgate Street.

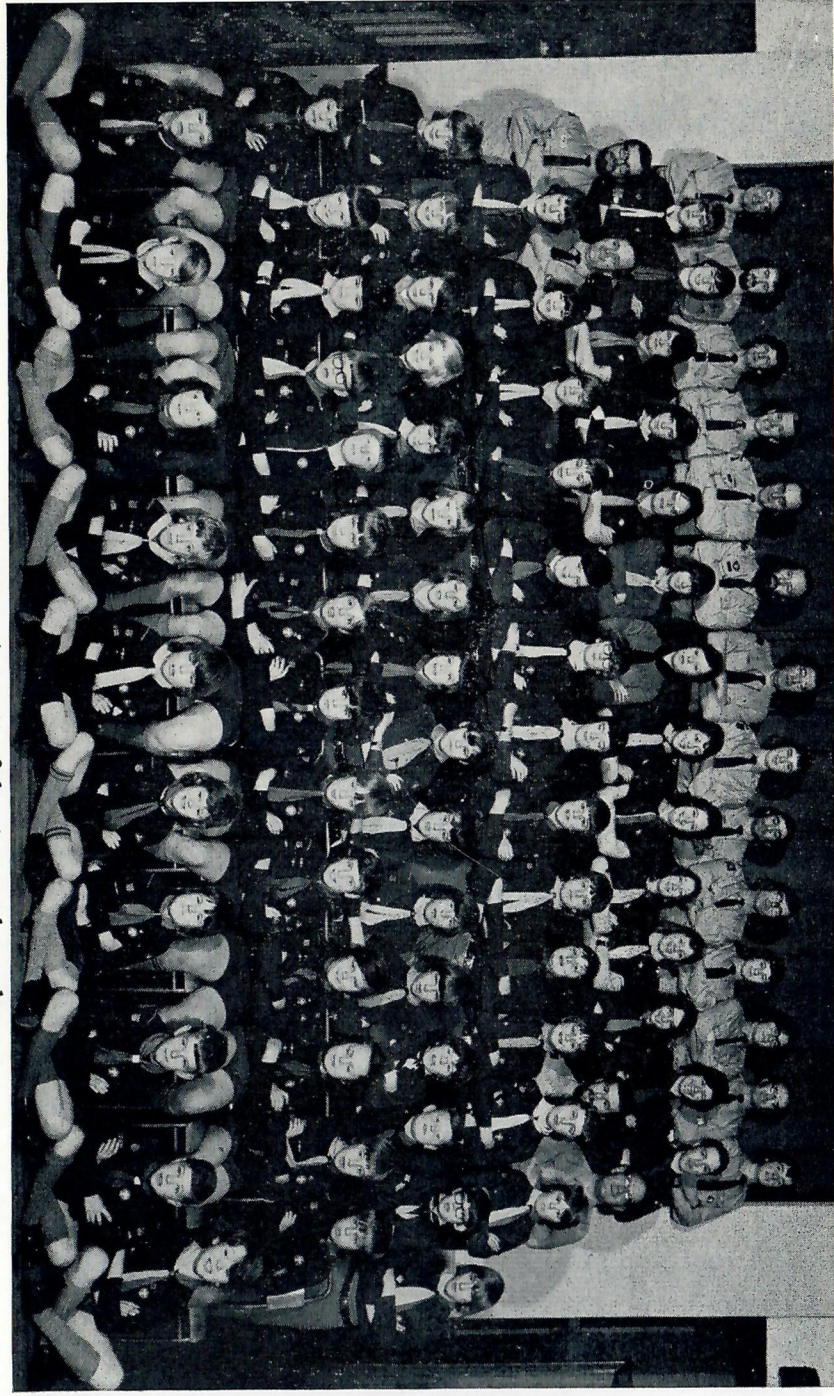

THE GANG

Kenneth Almond
Valerie Almond
Colin Banks
Alan Bostock
Stephen Bailey
Ken Barton
Alan Champion
Steve Chesworth
Alan Cockran
Roger Crabtree
Arthur Crellin
Robin D'Arcy
Alan D'Arcy
Caroline D'Arcy
John D'Arcy
Huw Davies
Fred Darlington
Chris Edmunds
David Enfield
Richard Ferris
Jill Foster

Judy Fay
Roy Fisher
Marjorie Graham
John Green
Keith Harding
Malcolm Harding
David Holroyd
Philip Henderson
John Hesketh
Ken Jagger
Mark Jervis
Eric Kay
Robert Kay
Paul Kellard
Dave King
David Lawton
Sean McCarthy
Patrick McDonald
Gary McHale
Philip Meluish
Robert Meluish
Wayne Morgan

Paul Musselle
Keith Musselle
Neil Mason
Chris Melia
Geoff Morris
Jackie McMurray
Brian Potts
Karen Pritchard
Dave Proffitt
Malcolm Proffitt
Keith Read
Paul Rathbone
Hillary Shaw
Beryl Stapleton
Lynn Stapleton
Chris Stapleton
Geoff Smith
Mark Sproston
David Southwell
George Terry
Brian Terry
Stephen Taylor

David Knight
John Swetenham
John Williams
John Hand
Michael Allan
Russel Ramage
Graham Howard
Alastair Haworth
Henry Curtis
David Gibson
Shaun Whitehouse
Kevin Potts
Ian D'Arcy
Mark Tomlins
John Owen
Nicholas Allen
Grahame Andrew
Stuart Andrew
Adam Longman
Andrew Lawton
Michael Whitehouse
Christopher Huxley

Civic Night Guests

The Mayor and Mayoress,
Councillor W. Mitchell &
Mrs. Mitchell
The Sheriff, Councillor J. O. P.
Griffiths

Mr. and Mrs. Hinson
Mr. and Mrs. Bowman
Mrs. G. Dickson

Mr. and Mrs. Dunstan
Mr. and Mrs. Kermode
Mr. and Mrs. Crabb

Mr. and Mrs. Stonebridge
Mr. and Mrs. J. B. Kay
Mr. and Mrs. Kelsall

PATRONS

The 'Gang' wishes to acknowledge it's thanks to the many subscribing Patrons and Audiences for their continued support.



SCOUTABOUT 1974



Act One

One GANG SHOW TIME
Two MOUNTVALE WANDERS
Three THE BET
Four THOSE WERE THE DAYS
Five BAMBAZOOlia
Six AT THE ZOO
Seven IT'S A BEAUTIFUL THING
Eight FOUR LITTLE FELLERS
Nine RED HOT CINDERS
Ten DOWN ON THE FARM
Eleven BOYS IN BLUE

INTERMISSION (15 minutes)

Act Two

One YOU GOTTA GET IN
Two SWISH
Three ANCIENT ROME
Four LOOKING AROUND
Five PRESENTING THE PRIZES
Six RAINBOW FAIRIES
Seven MINSTREL MAN
Eight SILENT NIGHT
Nine BOTHER
Ten FINALE

Entire Production
Directed by Roy Fisher

Assisted by
Eric Wilson, Chris Edmunds
and Des Southwell

Good Luck

and Best Wishes

to SCOUTABOUT

from the

CHESHIRE OBSERVER



P.S. We've got you well covered !!

Our Mail Order business is growing steadily,
So we must be giving good value and a
satisfactory service.

WHY NOT TRY IT YOURSELF ?

The Scout & Guide Shop

**14 FARADAY STREET
(OFF NEWTON STREET)**

MANCHESTER M1 1FS

'Phone 061 236 3191 Open Saturdays 9.0 to 4.0

THE TEAM

Director of Production: Roy Fisher

Assistant Producers: Eric Wilson, Chris Edmunds and Des Southwell

Musical Director: Billy Brickland

Stage Director: Geoff Morris

Stage Manager: Stan Benson

Gang Organiser and Costume Co-ordinator: Dave Proffit

Wardrobe Mistress: Lily Edmunds

Deputy Wardrobe Mistress: Edith Harding

Wardrobe Team: Mesdames S. Crabtree, P. Curtiss, R. Mason, B. Parker, M. Pritchard, H. Roberts, A. Sumpter, G. Weston, I. Wilson, Mrs. Bates, Misses E. Halford, P. Oldfield, G. Powers, A. Crabtree.

Wigs: Jean Proffit, C. Harding and A. Miller

Make-up: Alan Sumpter assisted by Mrs. E. Sumpter, Misses J. Airley, C. Dixon, J. Nevett, M. Oldfield, B. Read and A. Thomas; W. Crump and R. Sumpter.

Stage and Scenery Team: T. Concannon, B. Conlon, B. Crabtree, E. Edmunds, J. Grain, L. Harding, M. Johnstone, S. Kershaw, J. W. Sheen, J. Southwell, P. Williams, S. Williams.

Lighting, Amplification and Sound Effects: Gerald Roose, Graham Bulmer and David Griffiths

Properties: Alison Edmunds, assisted by Lin Bostock, Mike Curtis and Jackie Bulmer

Front of House Stewards: B. Kershaw, P. Slater, G. Oldfield, E. France and S. J. Weston

Prompter: Marjorie Fisher

Publicity: Eric France

Stage Door Security: Denis Williams

Producers' Factotums: Marjorie Fisher and Stan Travers

Programme: Stan Weston

For the Gateway Theatre

Director and Licensee: Julian Oldfield

House Manager: Harold Clader

Technical Manager: Stan Weston

Lighting: Marc Wisby

All Songs and Sketches are by Ralph Reader except for:

'The Bet,' 'Swish' by Wilcock & Rutherford.

'Ancient Rome,' 'Presenting the Prizes' by Jim Foote.

Band: Billy Brickland Trio.

**WE SUPPLY ALL YOUR NEEDS
FOR HOME DECORATION**

W.E.ANFIELD & Co. Ltd.

Lower Bridge St., Chester Tel. 25344
Station Road, Chester Tel. 312404

DEALERS IN
PAINTS &
GLASS

'TRIPLEX'
SAFETY GLASS
STOCKISTS

FORMICA
PLYWOOD
HARDBOARD

MIRRORS
RE-SILVERED
AND
MODERNISED

CHESTER SPORTS

34 Frodsham Street,
Chester Tel: 47671

**FOR ALL THAT'S BEST IN
SPORTS EQUIPMENT
and CLOTHING**

Football, Badminton, Squash, Hockey,
Table Tennis etc. Large selection of
Track Suits and Training Shoes,
'Subbuteo' and other indoor games,
Ski Anoraks, Ski Pants, Mitts etc.

PARTIES at time of going to press

Monday

1st Stirchley (Salop) Cub Scouts
3rd Chester (St. Marks) Brownies
1st Saltney (St. Marks) Scout Group
1st Helsby Scout Group
18th Chester Scout Group
Owens Coaches, Corwen
4th Chester Brownies
20th Chester Brownies
Saltney Ferry Scout Group
8th Chester Scout Group
1st Norley Cub Scouts

Tuesday

1st Farndon Cub Scouts
1st Broughton Scout Group
2nd Chester Brownies
48th Chester Scout Group
1st Helsby Scout Group
17th Chester Scout Group
5th Runcorn Boys Brigade

Wednesday

1st Malinslee (Salop) Scout Group
37th Chester Scout Group
Delamere Open Air School
Sale Vengers
1st Tarporley Scout Group
Parish of Chester Mothers' Union
35th Chester Scout Group
5th Blacon (Chester) Scout Group
Elton Scout Group

Thursday

1st Rhyl Scout Group
1st Newton & Kingsley Scout Group
1st Pulford Guides & Brownies
17th Chester Brownies

1st Oswestry Guide Company
1st Whittington Scout Group
8th Ellesmere Port Scout Group
1st Malpas Cub Scouts
10th Ellesmere Port Scout Group

Friday

1st Winnington Cub Scouts
44th Chester Scout Group
1st Cuddington & Sandiway Scout Group
1st Ince Scout Group
4th Heswall Guide Company
1st Sandiway Cub Scouts
1st Gobowen Scout Group
47th Chester Scout Group
1st Christleton Scout Group
3rd Heswall Guide Company
Mrs. Hughes Party, Northop Hall

Saturday Matinee

9th Chester Brownies
3rd Sandiway Brownies
Hanmer Friendship Club
1st Tarvin Scout Group
46th Chester Scout Group
Boughton (Chester) Senior Citizens Club
11th Chester Brownies
16th Chester Brownies
Christleton Brownies
1st Llanidloes Scout Group

Saturday Evening

Penyffordd Scout Group
1st Davyhulme Scouters
2nd Sandiway Guide Company
4th Runcorn Scout Group

ACKNOWLEDGEMENTS

Acknowledgements for assistance towards the production:

Cheshire Constabulary
Royalty Theatre
A.B.C. Cinema
Fredericks Ltd.
Stockport Gang Show
Mrs. Thomas, Chester
Zoo Shop, London
Westend Costumes

★ **WHATEVER YOUR REQUIREMENTS**

PLANED TIMBERS - PLYWOOD - BLOCKBOARD
INSULATED BOARD (white and natural)
CHIP BOARD (roofing and flooring grades)
ETC , ETC.

★ **DEESIDE SAWMILLS**

Mickle Trafford

Telephone: MICKLE TRAFFORD 287 and 209

FOR YOUR 'ENTERTAINMENT'
THIS WEEK—'SCOUTABOUT'

**For your DECORATING
at all times**

JOHN COTTER

81, TARVIN ROAD — CHESTER

Telephone: 27473

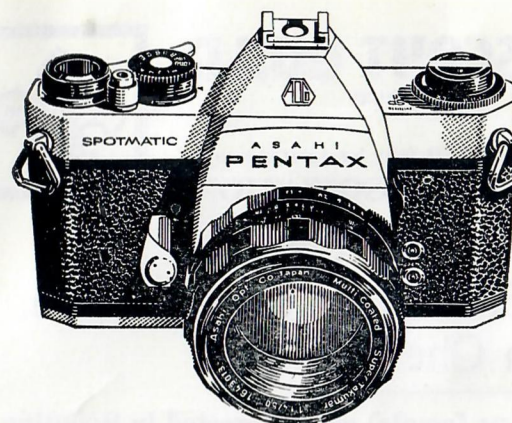

**FOR
ALL
YOUR
PHOTO
NEEDS**

Superb colour processing—rapid service !

CATHEDRAL CAMERAS

• ————— 31, St. Werburgh Street, Chester



include the best of all the well-known makes

Select in our showrooms or take a
Dale Wallpaper Book home

LARGE STOCKS IMMEDIATELY AVAILABLE

We also supply **CURTAINS**
made to your own measurements

We are Agents for **SANDERSON FABRICS**
and other leading makes

ROBINSON & NEILD

19a KING STREET, CHESTER

Liverpool :: Birkenhead :: Bangor :: Lancaster



B.-P. SCOUT GUILD

Founded 1948



From 1st April 1971 fully intergrated into
THE SCOUT ASSOCIATION

— *UNIFORM SALE* —

on Saturday 25th January at 2-30 p.m.
at 8th Chester H.Q.

If you are over 18 (male or female) and interested in Scouting,
Ring Chester 44285 or 051-334 1980

G. W. HIGNETT

Stalls B29 & B30 (Market Hall, Chester) Agent for

Griffiths Confectioners (Chester) Ltd

FRESH CREAM CAKES — FRESH OVEN-BAKED BREAD
CAKES — PASTRIES — SAVOURIES
CHRISTMAS CAKES AND ALL CHRISTMAS FAYRE

Made fresh daily at our Chester Bakery

PHOTOGRAPHERS



**Portraits - Weddings
Commercial**

**NEWCOMBE
& JOHNSON**

13 Charles Street, Hoole,
Tel. Chester 22817