



SCOUT ABOUT



37TH
PRODUCTION
1990

**26th February
-3rd March**
at the
GATEWAY THEATRE

PROGRAMME
30p

CHESTER DISTRICT SCOUT ASSOCIATION

**'There's
something
for
everyone!'...**

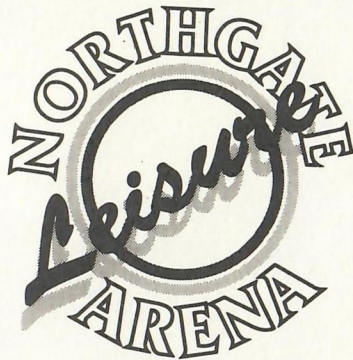

○ Leisure Pool

With exciting waterslide and other special features

○ Martial Arts

A selection of nine different Martial Arts

○ Fitness Classes

Weight training, Aerobics, Popmobility, Aquarobics and Circuit training everyday

○ Sports

All racquet sports and full range of sports & activities courses and classes

○ Events

Exhibitions, shows, concerts, conferences, meetings and social functions

○ Sauna Suite

Sauna, Steam Room, Sun Beds, Beautician and Relaxation

○ Cafe and Bars

*Details and Information
from reception or
Phone Chester 380444*

OPEN 7 DAYS

**Easy to get to
FREE Parking**

Northgate Arena
Victoria Road, Chester

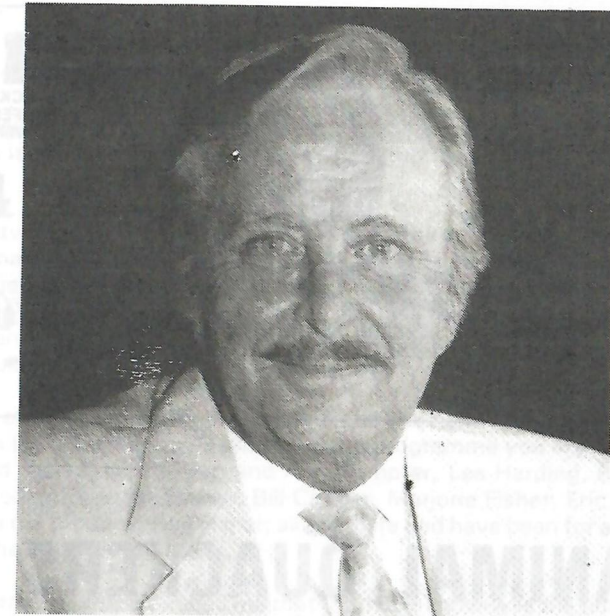
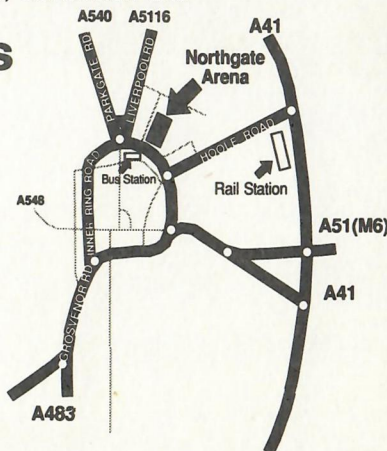

TO: THE GANG SHOW (Chester) 1990

Serving in the RAF during the war, I was posted to the Middle East. There, I was invited to join a Gang Show. Squadron/Leader Ralph Reader rehearsed us, knocked us into shape and even toured with the show for several weeks! I remember it being very hard work as it surely is for you today. Have a super show folks.

I wish you all continued success. Great stuff!

Kind Regards

Syd Lawrence

Syd Lawrence

STANLEY TOOLS

BLACK & DECKER PROFESSIONAL POWER TOOLS

W.E. CLARKE
Est. 1880

SPECIALISTS IN TOOLS AND IRONMONGERY
22-26 FRODSHAM STREET, CHESTER CH1 3LB
TELEPHONE CHESTER 313703

BLACK & DECKER MINICRAFT

ELU POWER TOOLS

ANIMAL QUACKERS

PET SUPPLIES and POODLE PARLOUR

We cater for all your pet needs.

140 Christleton Road, Boughton, CHESTER.

Telephone: 323024

Arts & Crafts
Studio

TELEPHONE 34900

14, 15 & 16 ST. MICHAEL'S ROW, CHESTER.
ESTABLISHED 1924



SCOUTABOUT 1990

Good evening and welcome to the nineteen ninety production of Scoutabout.

As I considered what I should write for this programme I suddenly realised that this is the twentieth show Chester District has staged at the Gateway Theatre.

In those twenty shows about 2,400 cubs, scouts and leaders have performed approximately 400 sketches, lineups and musical items supported by 1,000 backstage staff and watched by over 61,000 members of the general public. Of course many of the people included in those numbers have been counted more than once because Scoutabout is supported both on and off stage by the 'regulars'.

I have a copy of the 1969 programme and the names of many of those involved in that show are also printed in the programme you are reading now. Dave and Jean Proffitt, Alan and Ann Sumpter, Les Harding, Robin Ferris, Gerald Roose, Graham Bulmer, Bill Cooper, Marjorie Fisher, Eric Wilson and of course our producer Roy Fisher: all are there and have been for almost every one of the last twenty years.

The programme also reminded me that the 1969 show was the first in Chester District to include ladies on stage, a tradition that has continued over the years.

Tradition is what Gang Show is all about and that is why it continues to survive in this age of canned entertainment. That and the fun and team work that is generated between all ages during rehearsals and the week of the show.

The tremendous support off stage has also become a tradition and many of you will no doubt have seen that 1969 show and those that came before and after it. It is the continued enthusiasm of our audiences that enables 'the show to go on'.

May I thank you and the members of the Gang for the support you have given in the past and which I know you will continue to give. I hope, like me, you are looking forward to the next twenty years of Scoutabout.

KEITH MUSSELLE, District Commissioner

CIVIC NIGHT — THURSDAY 1st MARCH

A very cordial welcome is extended to the Mayor of Chester (Councillor John Price) and Mrs. Price, together with other guests of the Chester District Scout Council.

This page generously sponsored by:

Boodle & Dunthorne Ltd., (Jewellers),
52 Eastgate Street, Chester, Tel. 326666



DEESIDE SAWMILLS

At Deeside Sawmills you get value for money on:

- * PLASTERBOARD * PLYWOOD * TIMBER *
- * FENCING PANELS *
- * SOFTWOOD MOULDINGS *
- * WINDOWS AND DOORS *

We also stock a large range of hand tools, paints, varnishes to name but a few items in our DIY Section.

Trade and Retail welcome

Our prices are highly competitive

MICKLE TRAFFORD, NEAR CHESTER
(on the A56)
Tel: CHESTER 300287

EASY PARKING — DELIVERY SERVICE

May I extend a very warm welcome to you all to 'Scoutabout 1990'. I sincerely hope that you will enjoy our show and if so, tell your friends, and come and see us again next year.

Gang shows are a tradition — and a challenge! They are a tradition started by the great Ralph Reader, and undoubtedly after 37 years, part of the tradition of Chester Scouting.

'Scoutabout' is a tradition, in that we are blessed with back stage helpers, many of whom have given literally years to the show. I could not hope to calculate the number of years of experience we have back stage.

It is also a challenge — why? Because each year there are new fresh young faces on stage. Yes — we are lucky to have a nucleus of 'regulars' — but we also have boys and girls new each year, and the challenge is to produce a show with the talent available.

Anyone connected with show business will appreciate the hard work involved in all departments, and what a credit it is to Chester Scouting, that young people give so many hours of rehearsal time to take part in 'Scoutabout'.

Tradition and challenge are the hallmark of our producer Roy Fisher. Having shouldered the main responsibility as producer of all but a handful of Chester's 37 'Scoutabouts', and being involved in the production in some part of each and every show, he certainly upholds the tradition, and each year rises to the challenge of a new show.

I pay tribute to everyone connected with 'Scoutabout 1990' and thank you the audience for your continued support.

ERIC PLENDERLEATH (Chairman of Scoutabout)

PHOTOGRAPHY in the Auditorium is an infringement of copyright and a distraction to both the Gang and to members of the audience.

PLEASE DO NOT TAKE PHOTOGRAPHS

francs (fraenk; *French* frà) 1. the standard monetary unit of France, French dependencies and Monaco, divided into 100 centimes. 2. A traditional French restaurant in Chester serving lunch from only £2.95 and a choice of over 14 main courses in the evening for under £5. 3. a Moroccan monetary unit worth one hundredth of a dirham (C14: <OF; < L *Rex Francorum* King of the Franks, inscribed on 14th-century francs).



FRANCS

RESTAURANT CHESTER

THE NEW DEFINITION OF
FRENCH FOOD

0244 317952

SONGS FROM THE SHOW

Great, Great, Game

Get out and come in boys, we're waiting for you,
And you'll be delighted you came — To enjoy the joys of the Scouting boys,
It's a Great, Great, Game.
The thrill of a lifetime is waiting for you, it's time you were staking a claim,
Let the rafters ring, and your heart will sing
It's a Great, Great, Game.

You'll play on a wonderful journey, beyond the realms of Mars
Ev'ry night, On your way's alight with a million lucky stars,
You gotta get in boys, and take it from me, In putting your worries to shame,
You can learn the break of the left hand shake,
It's a Great, Great, Game.

The Clock

I know a city that beckons to me — No matter where I roam,
She's no Mona Lisa, and the leaning tower of Pisa
Is better known than the timepiece of my home.
But though I wander all over the world, I'll make it plain to see
I'm proud to be a Cestrian, Where the Eastgate is that's good enough for me
(Say it again) Where the Eastgate is that's good enough for me.

Welcome

Let's have a time about now, Doing the town about now,
Why should we be forced to wait, for the date until it's far too late?
Gotta go places — and how! And it's the time about now,
IT may be treason to rhyme and reason, But it's the season and all we want is —
Putting the blues to rout — Something to Shoutabout —
Welcome to Scoutabout now.

Happy Ending

There is a happy ending. To clouds of darkest blue.
If you just keep your eye, on the rainbow in the sky.
You will find the sun comes shining through.
There is a happy ending to the worries on your way
If you only will do what the good book tells you to
You will find a bright horizon of skyway blue
To bring a happy ending to you.

The Lady Jives

Sole and heel your dancing shoes, Drop the drawbridge, spread the news.
Roll up the carpet and you'd better come down, Lady MacBeth is going to town.
Get the girls from Elsinore, March the men from Agincourt,
Pick up the rhythm as you gather aroun', Lady MacBeth is going to town.
High jinks, Low jinks, Flat out and no retard,
No-one cares, if the Bard is the Bacon or the Bacon is the Bard.
Here comes Stratford in your reach, All once more in-to the breach, Come on
Come on ye women and ye men of renown, Lady MacBeth is going to town.
Lady MacBeth is a-going to town.

Credits: All songs and sketches by Ralph Reader except "Can Can Girls" by
Wilcox & Rutherford.
"Lilliput" and "Henry VIII" by Jim Foote
"Granma" and "Bells" in association with Wrexham Gang Show.

THE GANG 1990

NAME	GROUP	NAME	GROUP
Graham Ashford.....	8th Chester	Alex Lewis.....	1st Saughall
Graham Bailey.....	1st Saughall	Christopher Lightfoot.....	35th Chester
Hannah Bartholomew.....	18th Chester	Paul Manning.....	25th Chester
Peter Benyon.....	18th Chester	Robin Marsden.....	1st Saltney
David Blomley.....	25th Chester	Alan Marshall.....	1st Mickie Trafford
Paul Brighton.....	25th Chester	Stephen Marshall.....	1st Mickie Trafford
Daniel Burrows.....	5th Blacon	Michael McHugh.....	5th Blacon
Tom Burton.....	14th Chester	Craig McIntyre.....	25th Chester
David Carter.....	18th Chester	Angela Morgan.....	18th Chester
Giles Challinor.....	8th Chester	Danny Morris.....	1st Upton
Wayne Challinor.....	8th Chester	Mark Morris.....	5th Blacon
Sam Cowley.....	1st Upton	Keith Musselle.....	District
Matthew Davies.....	40th Chester	Andrew Neal.....	25th Chester
Brian Dickenson.....	14th Chester	Laurence Nixon.....	1st Saltney
Anthony Dickenson.....	18th Chester	Lewis Nixon.....	1st Saltney
Paul Dique.....	1st Saughall	Andrew Owen.....	25th Chester
Morgan Donnelly.....	1st Upton	Charlie Phillips.....	25th Chester
Sam Donovan.....	40th Chester	Helen Plenderleath.....	1st Tarvin
John England.....	1st Christleton	Eric Plenderleath.....	District
Alan Espley.....	14th Chester	Matthew Pooley.....	25th Chester
Douglas Evans.....	1st Upton	Ian Powell.....	25th Chester
Matthew Evans.....	1st Saltney	Lesley Pritchard.....	35th Chester
Paul Evans.....	1st Christleton	Robert Preite.....	1st Christleton
Vicky Fellows.....	40th Chester	David Proffitt.....	District
Roy Fisher.....	8th Chester	Phillip Renshaw.....	1st Saltney
David Gallimore.....	8th Chester	Elliot Richards.....	14th Chester
Paul Gent.....	1st Christleton	Evan Roberts.....	1st Saughall
Jos Goodwin.....	14th Chester	Damien Robertson.....	1st Upton
David Gosling.....	18th Chester	Pauline Robson.....	Fellowship
Jeremy Gibson.....	8th Chester	Kai Sheen.....	1st Upton
Nathan Hadaway.....	35th Chester	Sebastian Shipley.....	1st Upton
Richard Hanfress.....	14th Chester	Ian Simcock.....	40th Chester
James Hanley.....	40th Chester	Kieren Skinner.....	40th Chester
Andrew Halsell.....	14th Chester	Mark Sutcliffe.....	14th Chester
James Hanley.....	40th Chester	Lee Swinnock.....	25th Chester
Craig Harris.....	14th Chester	Adam Taylor.....	1st Saltney
Andrew Harrop.....	1st Upton	Gavin Taylor.....	1st Saltney
Peter Hassell.....	35th Chester	Peter Taylor.....	25th Chester
Alison Hough.....	18th Chester	Rachel Taylor.....	18th Chester
James Houlbrook.....	1st Upton	Suzanne Taylor.....	18th Chester
Mark Howcroft.....	5th Blacon	Ian Tindell.....	35th Chester
Joseph Hughes.....	8th Chester	Christine Todd.....	18th Chester
June Hughes.....	1st Upton	James Walls.....	5th Blacon
Stuart Jackson.....	1st Upton	Christopher Webb.....	1st Saltney
Christopher Jardine.....	14th Chester	Gavin Whitley.....	1st Saltney
Daniel Johns.....	25th Chester	Dereck Whittingham.....	1st Upton
Lawrence Johnson.....	17th Chester	Alan Wigglesworth.....	1st Saughall
Chris Jones.....	40th Chester	Mark Wigglesworth.....	1st Saughall
Nigel Jones.....	14th Chester	Diane Williams.....	18th Chester
Pam Jones.....	40th Chester	Hugh Williams.....	Fellowship
Trevor Jones.....	40th Chester	Joy Williams.....	14th Chester
Michael Kelly.....	1st Saltney	Thomas Williams.....	40th Chester
Michael Kirby.....	1st Saltney	Jeremy Willes.....	17th Chester
Andrew Knowles.....	5th Blacon	Eric Wilson.....	35th Chester
Barry Langford.....	14th Chester	Chris Wood.....	1st Saltney
Andrew Lavender.....	1st Saltney	Neil Woodward.....	1st Upton
Andrew Leach.....	1st Saughall	Emma Wright.....	1st Upton
James Leach.....	1st Saughall	James Wright.....	48th Chester
Michael Lee.....	1st Guilden Sutton		



SCOUTABOUT 1990



FIRST HALF

- One The Gang's All Here
- Two Can Can Girls
Sponsored by Francs Restaurant
- Three Lilliput
- Four Belles and Bells
- Five Up Girls and At 'Em
- Six Mums
Sponsored by 'Fresh Flowers' and Reg Rowlands
- Seven Granma
- Eight Oranges
Sponsored by W. Pemberton (Chester Market)
and The Royal British Legion, Upton-by-Chester
- Nine Round the Table
(Sponsored by Chester Round Table No. 76)
- Ten Hometown

INTERVAL

(15 minutes)

**No Photography
in the
auditorium
please.**



NWS BANK plc

are pleased to support the Chester District Scout Association
by sponsoring these pages.

SECOND HALF

- One The Lady Jives
- Two Angus McDonald
- Three Henry VIIIth
- Four British Pantomime
- Five Don't Do It Nellie
- Six Love
- Seven Historical Moments
- Eight Presents
Sponsored by R.P. Williams and H. Lightfoot
- Nine Happy Ending
Sponsored by The Freemasons Hall, Hunter Street, Chester

DO NOT "SCOUTABOUT" FOR YOUR MEAT

Pay a visit to

GEORGE VENABLES AND SONS
HIGH CLASS FAMILY BUTCHER
ESTABLISHED 1896

45 Bridge Street (324896)
149 Christleton Road (325542)

Wishing the Gang of 1989 Every Success

F.J. PROUD & SONS

* IRONMONGERS * D.I.Y. * CALOR GAS *
* TERRA COTTA POTS *

NEW FIREPLACE DEPARTMENT

call and see our range of

PERIOD FIREPLACES & MARBLE FENDERS
REAL FLAME GAS FIRES
FIRE SCREENS & GUARDS
ALL REPLACEMENT PARTS FOR COAL FIRES
DOG GRATES
BRASS & COPPER WARE

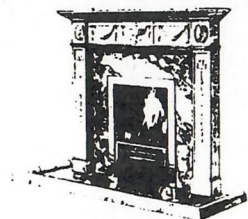

FIREPLACES BUILT TO YOUR
REQUIREMENTS
Enquiries Telephone
325506
27-29 CHRISTLETON ROAD
BOUGHTON
CHESTER

Free local delivery most items

CHESTER DISTRICT SCOUT SHOP



We stock all leaders materials:

Books * Badges * Shields * Plaques * Gifts * Pens *
Charts * Record Cards * Green Leaders Sweatshirts *

* * * * *

We also have a badge machine and will make up plastic covered
badges of your own design for any event or we will come along
to your own event with our badge machine.

* * * * *

Open Every Thursday Evening 7.00 p.m. to 9.30 p.m.
At Chester District Scout Headquarters,
Westlea Primary School, Weston Grove, Upton-by-Chester.

All profits go to Chester District Scouts (Building Fund)

Enquiries: to Mrs. J. Wilson, 55, Oathills Drive, Tarporley;
Cheshire CW6 0DD Tel: 0829 732822

* * * * *

If you have enjoyed our 'SCOUTABOUT' and would like to help in
some way with Scouting or future SCOUTABOUTS, please contact
one of the District Officers or local scout leaders.

For young members of our audience; If you are not in the Movement as

A SCOUT
A CUB,
or A BEAVER

why not join us — RIGHT NOW

Anfield's

'The Home Improvers'

FOR GLASS •
TIMBER • TOOLS •
PAINT • IRONMONGERY •
PLUMBING AND
ELECTRICAL SUPPLIES •
SECURITY •
REPLACEMENT WINDOWS
AND DOORS •
PATIO DOORS AND
CONSERVATORIES

Station Road, Chester.

Tel: (0244) 312404 Fax: (0244) 312400

Open 8.15 am-5 pm weekdays. 8.30 am-12.30 pm Saturday

THE TEAM

(those you never see, without whom there would be no show)

Producer: Roy Fisher
Assistant Producer and Choreographer: Eric Wilson
Production Coordinator: Eric Plenderleath
Production Assistant: Brian Dickenson
Production Administration: Helen Plenderleath
Musical Director: Colin Parfitt
Stage Director: Geoff Morris
Stage Manager: Brian Wilkes
Cub Scout Gang Organiser: Lesley Pritchard assisted by D. Wood
Gang Wardrobe Mistress: Lil Edmunds
Gang Wardrobe Team: S. Dickenson, I. Evans, J. Evans
L. McIntyre, G. Power, J. Scott, A. Sumpter
Cub Scout Wardrobe Mistress: Janet Leach
Cub Scout Wardrobe Team: E. Bailey, S. Jardine, A. Webb
Wigs: Jean Proffitt assisted by C. Owens and S. Owens
Make-up: Alan Sumpter
Make-up Team: S. Bull, R. Evans, R. Gerrard, C. Jones, A. Jones,
R. Kestin, C. Owens, C. Taylor, P. Taylor, E. Ward,
H. Ward, A. Williams, E. Edmunds
Stage & Scenery Team: A. Bostock, E. Edmunds, M. Powell,
M. Formstone, L. Harding, R. Hewitt, K. Jones, C. Land,
R. Turner and District Venture Scouts
Amplification & Sound Effects: Gerald Roose
assisted by D. Griffiths and G. Bulmer
Lighting: Gateway Theatre
Properties: Mike Fowler assisted by D. Fisher, P. Roberts,
P. Taylor
Front of House Stewards: Peter Slater assisted by R. Ferris
and District Venture Scouts
Back Stage Stewards: Les Harding & District Leaders
Stage Door Security: Richard Andrews

Chairman: Eric Plenderleath
Vice Chairman: David Lloyd
Publicity: David King
Treasurer & Booking Secretary: Bill Cooper
Committee: L. Harding, R. Jackson, D. Proffitt

FOR THE GATEWAY THEATRE

Administrator: Stuart Rogers
Administrative Assistant: Helen Watson
Artistic Director: Peter Rowe
House Manager: Carol Eden
Chief Technician: Jim Woodley
Press & Publicity Officer: Piers Norbury

This page generously sponsored by

Claude Crimes, Cycle & Pram Centre
Fountain Roundabout, Upper Northgate Street, Chester 381177



BESIMA HOLDINGS LTD

Groupguard Ltd

Every successful business depends on having the right people to look after the Company affairs and Groupguard is no exception.

The Company can take complete responsibility for ensuring that a Client's premises are thoroughly monitored for 24 hours a day by a well-trained and highly motivated team of professionals with the back-up of a qualified Management team.

Groupguard specialises in the provision of trained personnel to cover large manufacturing plants and shopping precincts.

Besima Holdings Limited

208 Redwithers, Wrexham, Clwyd LL13 9UH

Telephone: Wrexham (0978) 661887

CHESTER DISTRICT SCOUT ASSOCIATION

President: His Grace the Duke of Westminster

District Commissioner

K. Musselle, 2 Priory Close, Abbots Park, Chester. Chester 382448

Deputy District Commissioner

Mrs. H. Petch, 3 Rosewood Avenue, Upton, Chester. Chester 381034

District Officers

Chairman: T. Collier, 3 Manor Drive, Gt. Boughton, Chester 313409

Secretary: Mrs. E. Jonathan, 2 Bracken Close, Broughton, Chester 535788

Treasurer: G. Pickering, 32 Percy Road, Handbridge, Chester 675286

ACKNOWLEDGEMENTS

The Gateway Theatre Staff
8th Chester Scout Group
35th Chester Scout Group
40th Chester Scout Group
1st Tarvin Scout Leaders
P.C.C. St Mary's Church Handbridge
Chester Chronicle
Trustees of Miss H. Smith Trust
Mr. P.F. Turner
Mr. K. Catchpole
Mr. R. Lightfoot
Mr. D. Fisher
Brigadier (ret'd) Francis
Mr. H. Fung
Texas Ltd.
Boots the Chemist
Marian Thomas
Mr. A. Williams
Christleton Bell Ringers
Greenall Whitley
The Bemrose Press

All our sponsors and advertisers and others too numerous to mention
Parents of the boys, and spouses of all involved for their long suffering patience
And finally YOU the audience for your continued support.

Front cover by courtesy of

MANN WILLIAMS ASSOCIATES LTD
Advertising and Marketing, Mason Street, Chester CH1 4LR
Telephone 0244 383383

58a Handbridge,
Chester CH4 7JF.

Tel. Chester 680208

**REPAIRS TO CAMERAS,
BINOCULARS, PROJECTORS,
FLASHGUNS ETC.**

FREE ESTIMATES

ALL WORK CARRIED OUT IN
OUR OWN WORKSHOPS

6 MONTHS GUARANTEE ON
REPAIRS.

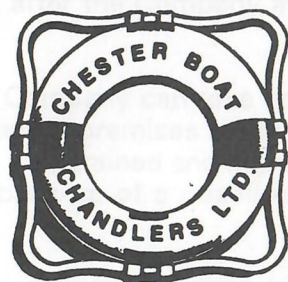

Christleton Road, Chester CH3 5UF
Tel: Chester (0244) 46009

ACE CANOE AGENTS

Terms to Scoutgroup on
application

Large stock of Douglas Gill and
Typhoon Wet Suits

Ring Steve or Bill for
friendly advice

Let us quote you to
supply and install your

Central heating
Gas fires
Bathroom suite and shower
All internal & external plumbing

STANLEY ROBERTS (CHESTER) LTD
CHESTER 382118



- ANSWERS**
1. Robert Baden-Powell
 2. Brownsea Island, Dorset, Aug 1907
 3. August 1908
 4. January 1908
 5. Wolf Cubs
 6. October 1965
 7. Rover Scouts
 8. 1920, Olympia, London
 9. Ralph Reader
 10. Maj. Gen. Michael Walsh
 11. October 1967
 12. October 1982

SCOUT HISTORY QUIZ

1. Who was the founder of the Scout Movement?
2. When and where did this begin?
3. When was the first proper Scout Camp held?
4. 'Scouting for Boys' was first published in . . . ?
5. 'Junior Scouts' were renamed in 1916 to '.....'?
6. When did 'Wolf Cubs' become 'Cub Scouts'?
7. How were Senior Scouts renamed in 1918?
8. When and where was the first World Jamboree held?
9. Who was the creator of the 'Gang Show'?
10. Who is the present Chief Scout?
11. When was the Venture Scout section launched?
12. When were 'Beavers' introduced?

Answers on Page 20

THE NEW HENLYS. WITH ALL THE CREATURE COMFORTS YOU'D EXPECT.

In keeping with our aim to provide our customers with the very best in terms of service, we have invested substantially in the total refurbishment of our showrooms and re-equipment of our workshops.

We have available the finest choice of the latest Jaguar, Daimler, Rolls Royce and Bentley models in the North West, and of course our famous pre-owned selection.

Whether new or pre-owned, no-one can make you more comfortable about your next car than Henlys!

**THE NEW
HENLYS
OF CHESTER**

FOREGATE ST. CHESTER.
TEL 0244 313901
OPEN 7 DAYS A WEEK



JAGUAR
Daimler
OFFICIAL
DEALER



PARTIES

(as reserved at time of going to press)

MONDAY

2nd Christleton Guide Company
1st Cheshire (Acorn) Scout Group
14th Chester Cub Scouts
1st Saltney Scout Group
Tattenhall Guides & Brownies

TUESDAY

1st Weston Rhyn Brownies
Oswestry Cub Scouts
17th Chester Cub Scouts
25th Chester Scout Group
48th Chester Scout Group
1st Christleton Cub Scouts
(Tuesday)
1st Tarporley Scout Group
1st Tarvin Scout Group & others
1st Tattenhall Scout Group
1st Upton Cub Scouts

WEDNESDAY

3rd Vicars Cross Guide Company
4th Chester (St. Mary's) Guide
Company
1st Saughall Guide Company
1st Winnington (Northwich) Scout
Group
18th Chester Scout Group
25th Chester Centurion Cub Scouts
35th Chester Cub Scouts
1st Christleton (Wednesday) Cub
Scouts
1st Saughall Cub Scouts

THURSDAY

1st Christleton Beavers

FRIDAY

1st Llangoed & 1st Llandegfan
Guide Companies
1st Gobowen Scout Group
Heswall Guide District
14th Chester Scout Group
42nd Chester Scout Group
1st Christleton Scout Group

SATURDAY MATINEE

5th Chester Brownies
14th Chester Beavers
Saughall Beavers
K. McHugh's Party
25th Chester Beavers

SATURDAY EVENING

Knutsford Gang Show
1st Malpas Scout Group

FORTHCOMING ATTRACTIONS AT THE GATEWAY

9th-31st March — UNCLE VANYA by Anton Chekov

2nd-7th April — Chester Amateur Operatic Society presents
ORPHEUS IN THE UNDERWORLD
tickets Chester 371187

19th April-19th May — Willy Russell's OUR DAY OUT

20th-23rd June — The Young Gateway's production
KID IN A WHEELCHAIR

13th July-25th August — THE CANTERBURY TALES by Phil Woods

This page generously sponsored by
the **TONIGHT and CHRONICLE NEWSPAPERS**
CommonHall Street, Chester

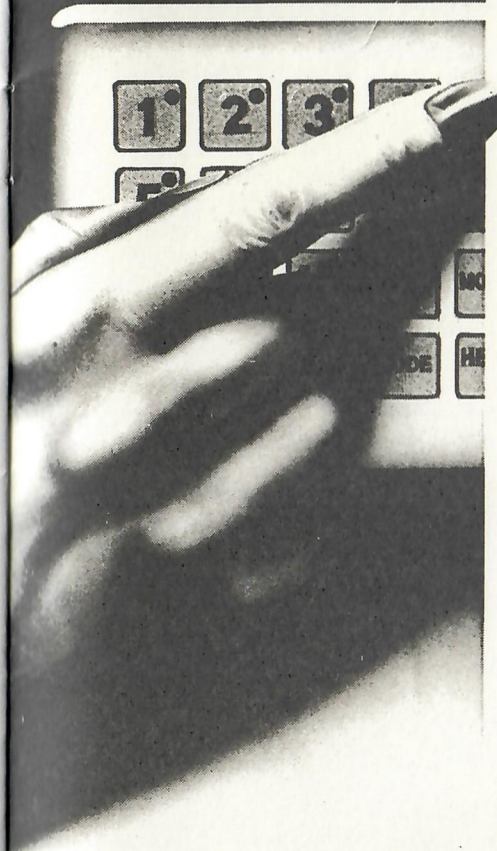

Find out more about fingertip control of the
most advanced, integrated
space and water heating
system available today.

DIAL 100 AND ASK
THE OPERATOR FOR
FREEFONE ELECTRATECH

*Compared to the standard domestic rate.

electra
tech SO MUCH MORE
THAN JUST
CENTRAL HEATING.

Manweb

WHEN YOU INSTALL
ELECTRATECH,
THIS IS ALL YOU
NEED TO CONTROL
ALL YOUR HEATING...
ALL YOUR
HOT WATER...YOUR
MAJOR ELECTRICAL
APPLIANCES...
EVEN EXTERNAL
SECURITY LIGHTING.
IT GIVES YOU
PRECISION CONTROL
OF ECONOMY 7
LESS-THAN-HALF-
PRICE ELECTRICITY*



CAMP & CLIMB

(formerly CAMP HIRE)

95-97 BROOK ST., CHESTER

Tel: CHESTER 311174



COLA Member

Scout and Guide Association Official Stockists for Uniform and Books

SPRAYWAY

GORE-TEX

EPIGAS

CAMPING GAZ

GRANGERSOL

KARRIMOR

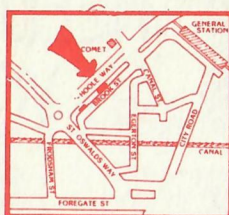

NORTH FACE

MOUNTAIN EQUIPMENT

ELSAN

MOAC

DAISY ROOTS BOOTS

BERGHAUS

ASOLO

Everything for the Camper & Climber, Rambler & Backpacker

LARGE RANGE OF TENTS BY: VANGO, SAUNDERS
WILD COUNTRY, ULTIMATE, RELUM, FIRMIN, TRIGANO etc.

RECENTLY APPOINTED MAIN AGENT FOR
'BLACKS OF GREENOCK' PATROL TENTS

A 10% **DISCOUNT** is given on all cash purchases
(other than Uniform, Books & Special Offers)
made by Members of both the Scout & Guide Associations

TRANGIA

SILVA

WELLY-HANSEN

CLOG

YOREDALE

COLEMAN

ULTIMATE

U.S. MAPS

TILLEY

SANCTUARY

HENRI LLOYD

OPTIMUS

TROLL

RAVEN FOOD

VANGO

CUMBRIAN LEISURE

SMUGGLEDOWN

EDELWEISS